

Historic, archived document

Do not assume content reflects current scientific knowledge, policies, or practices.

BOUNTIFUL RIDGE

NURSERIES

PRINCESS ANNE
MARYLAND

SB11
129B675

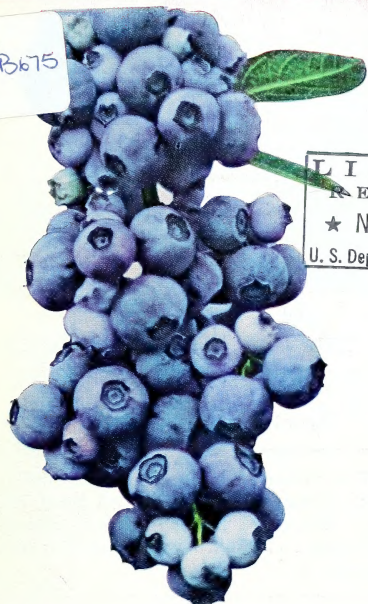

LIBRARY
RECEIVED
★ NOV 17 1960 ★
U. S. Department of Agriculture



BLUEBERRIES

*"The Farm is The Anchor That Will
Hold Through the Storms That
Sweep All Else Away"*

REDWIN

U. S. Plant Patent No. 1661

Outstanding new EARLY-RIPENING sport of the famous ERLY-RED-FRE pictured above. REDWIN resembles its parent in every way but ripens about three weeks earlier. Trees are grown and sold ONLY by Bountiful Ridge Nurseries. See general peach section for further details on REDWIN.

Our

COMPLETE CATALOG AND PLANTING GUIDE

FALL 1960
SPRING 1961



ORCHARDS, VINEYARDS, AND BERRY FIELDS PLANTED WITH BOUNTIFUL RIDGE GROWN TREES AND PLANTS TYPIFY THE HORN OF PLENTY



Crimson King Maple

Plant Pat. 735

This outstanding addition to our shade tree list is growing in popularity each year. Beautify your home planting this year with a CRIMSON KING. Full details in shade tree section.



CATSKILL

VIRUS FREE CATSKILL is one of the outstanding mid-season varieties for the Central and Northern berry areas. Plan to plant Virus Free Catskill and other Bountiful Ridge Grown Virus Free varieties this year. See complete listing in general Strawberry section.



P19 E. S. Plant Patent Granted

THE "COLORA" RED YORK

Leads all Improved Types of the
Famous York Imperial Apple

Demand and Plant "COLORA" Red York

We are one of the East's largest Nurseries . . .
Specializing in Fruit Trees and Berry Plants
. . . Selling Direct to the Planters for more than
80 years . . . thru four generations of the Kemp
family.



HALE HAVEN - RICHHAVEN

This picture is representative of both of these fine varieties. Beauty, hardiness, and universal adaptability continue to make Halehaven one of our finest to precede Elberta. Because of brighter red color, we recommend RICHHAVEN for trial in all areas.

HARRISON H. KEMP
 Sept. 26, 1825 — May 7, 1884
 Father of Geo. W. Kemp, started the Kemps growing fruit and ornamental trees and plants for the planters of western Penna. nearly a century ago.



HOMER S. KEMP
 General Manager



GEO. W. KEMP
 May 2, 1868 — June 3, 1943
 Founder of
 Bountiful Ridge Nurseries



EDGAR H. KEMP



H. GEORGE KEMP
 son of Homer S. Kemp

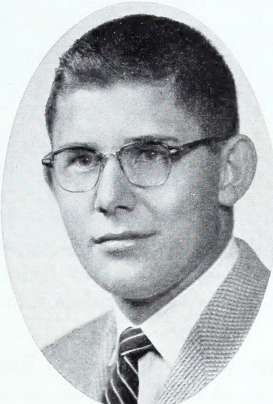

RICHARD L. KEMP
 son of Homer S. Kemp

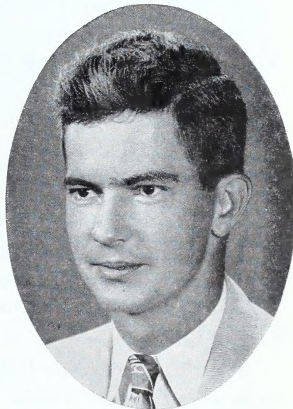

ROBERT G. KEMP
 son of Edgar H. Kemp

GREETINGS

Hello, folks. We're back again with another edition of Your COMPLETE CATALOG AND PLANTING GUIDE FROM BOUNTIFUL RIDGE. Many hours of time and thought have gone into publishing this magazine; but they are just a few when compared to the hours of time and care that have been put into preparing the many items listed for sale.

All our plants, from the smallest bud or graft to the finished stock now ready have received our affection and technical care which can best be learned through education and experience in nursery work. WE KEMPS HAVE that experience. Knowing our Nursery Stock is some of the best available causes us to offer with pride the many varieties and kinds of plants which you will find in this new catalog.

We are listing many new varieties this year and we hope you will accept them as liberally as you have others in the past years. We have tested them all thoroughly and confidently feel they will make profitable additions to any fruit planting. Don't forget, though, the many old kinds that have performed so faithfully through the years.

Let us thank each of you folks for the nice business given us last year. We sincerely hope the past season was good to you and that you will again be planting BOUNTIFUL RIDGE NURSERY STOCK. Please feel free to call on us for any information you might need. Either drop us a line, call on the phone, or stop in to see us at the nursery or the many fruit and horticultural meetings we will be attending this winter. We will be glad to see you.

"Plan all your plantings this year with Bountiful Ridge Nursery Grown Trees and Plants"

Prices listed in this catalog are effective until Fall 1961 or until supplemented by a New Issue of our Catalog.

The Fruit World

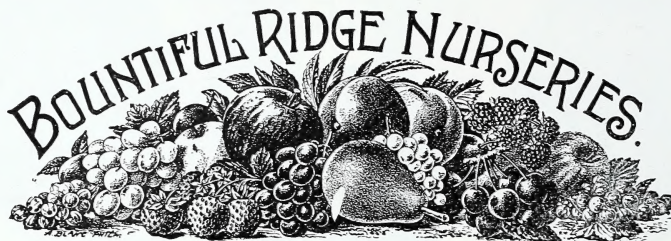

PRINCESS ANNE, MARYLAND

WE PRESENT

PEACHES *Queen of Fruits*

"THE BOUNTIFUL PEACH WORLD FOR FALL 1960 - SPRING 1961"

A Peach For Every Section! - A Peach For Every Purpose!

AMAZING NEW INTRODUCTIONS . . . IMPROVED "BOUNTIFUL STRAINS" OF OLD POPULAR VARIETIES . . . ENABLE YOU TO PLANT A HIGHLY PROFITABLE SUCCESSION OF FRUITS

Bountiful Ridge Grown Peach Trees Are Better!

● Our Superior Trees of Selected Strains are Famous for Growth and Production. Wherever they are planted "Bountiful Ridge Trees" have established their Leadership. They are truly the Foundation for Planters' Success and Satisfaction.

Some Reasons Why It Pays To Plant Bountiful Ridge Grown Peach Trees.

1. Only selected bud stock of known parentage used in propagation.
2. Our root stocks are the best money can buy — selected for rapid growth — hardiness and disease resistance.
3. Only soil which has been especially treated to produce high food values for normal development are used to grow our trees.
4. Continuous inspection of trees from seedling to finished tree, with correct spraying compounds, timing and technique to keep trees healthy while growing.
5. Rigid control of varieties from cutting of budwood—checking workers during budding time — correct charting of all varieties — more checking at digging time plus further checking in storage insures true-to-name trees.
6. Constant searching for new and better varieties and improved strains of old commercial favorites goes on year after year by men trained to recognize all factors which influence the selection of finer trees and varieties.

To cite one instance: our strain of regular Elberta was selected from 17 specimens and has been pronounced one of the outstanding strains for quality and production by all fruit growers fortunate enough to have it bearing.

Every care is given our trees to deliver them to you the best — the rest is up to you.

IT PAYS TO PLANT THE BEST — PLANT BOUNTIFUL RIDGE PEACH TREES.

The day is past when the Planter can afford to buy "Just A Tree."

Protect your profits of the future by Planting Bountiful Ridge Grown Peach Trees this year.

Let us help you plan your plantings for future production and profits.

Another Bountiful Ridge Exclusive

The Fruit Is:

- Large Size
- White Flesh
- Highly Colored
- Finest Quality
- Disease Resistant
- Good Shipper
- A Money Maker

REDWIN

U. S. Plant Patent No. 1661

Patented, Grown and Sold Only By
Bountiful Ridge Nurseries

The Tree Is:

- Thrifty Grower
- Disease Resistant
- Hardy In Wood
- Hardy In Bud
- Early Bearer
- Heavy Producer
- Self Fertile

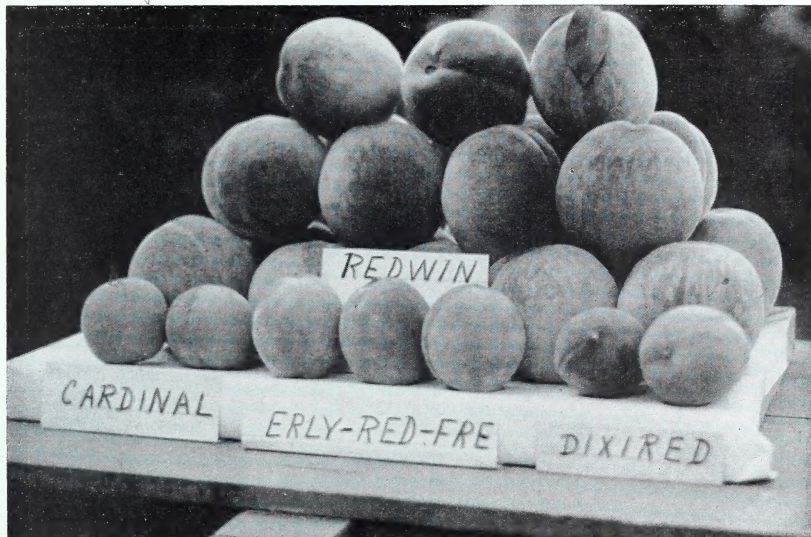

We are pleased to show this startling picture comparing REDWIN with three other outstanding early market peach varieties. The REDWIN fruits are shown directly above the label in the upper part of the picture and the Cardinal, Erly-Red-Fre, and Dixired fruits are directly above their respective labels, also. All of these peaches were picked from the same orchard on the same day, June 18, 1957 at Hammonton, N. J. At that time some REDWIN were tree ripe and picking could have been started several days earlier if desired with good color in abundance. The size of the fruits shown is representative of the orchard average for the varieties shown on that date.

PRICES LISTED BELOW ARE FOR REDWIN PEACH TREES ONLY.

	1 to 9	10 to 49	50 to 99	100 or more
5 to 6 ft. 11/16	\$2.50	\$2.10	\$1.40	\$1.25
4 to 5 ft. 9-11/16	2.00	1.75	1.25	1.00
3 to 4 ft. 7-9/16	1.75	1.50	1.05	.85
2 to 3 ft. 5-7/16	1.45	1.20	.90	.70
2 to 3 ft. Light	1.20	1.00	.75	.60
18 to 24 inch95	.80	.60	.45
12 to 18 inch75	.60	.45	.30

"WIN WITH REDWIN"

REDWIN . . . A Winner again in 1960. Yes, friends, we had the privilege of seeing REDWIN fruiting from the peach sections of South Georgia on through the Carolinas, Virginia, Maryland, Delaware, New Jersey and northward during the 1960 season. Without exception REDWIN bore surprisingly heavy crops of large, pretty, delicious fruits on trees in only their third season. Favorable comment was received from most everyone who had trees of this fine peach.

REDWIN proved again to be among the hardest of our peach varieties. Also, it proved one of the cheapest to produce: only 61 days from full bloom to soft peaches. It was earlier than any of our other eastern varieties. Again there was enough color to warrant earlier picking for distant markets.

REDWIN is most nearly like its parent, the ERLY-RED-FRE, being white fleshed, having outstanding red color, having a vigorous root system and straight, stocky stems. The peach season of 1961 will prove quite conclusively, we believe, that REDWIN is a highly profitable peach and one that should be included in every planting. Don't wait any longer to plant some of this fine peach. We firmly believe this new peach, REDWIN, should be tried in all areas where ERLY-RED-FRE has been grown successfully.

We have an extra fine lot of REDWIN trees for this fall and next spring. All are dormant budded trees, having large vigorous root systems and straight, stocky stems. The peach season of 1961 will prove quite conclusively, we believe, that REDWIN is a highly profitable peach and one that should be included in every planting. Don't wait any longer to plant some of this fine peach. Prices have been reduced considerably and this year making quite a SAVING to our customers.

PLANT REDWIN THIS YEAR AND BE A WINNER, TOO.

Bountiful Ridge Continues . . .

It's Parade of Exclusives!

ps **DAWNE**

U. S. Plant Patent 1955

The World's *Earliest Yellow* Freestone Peach

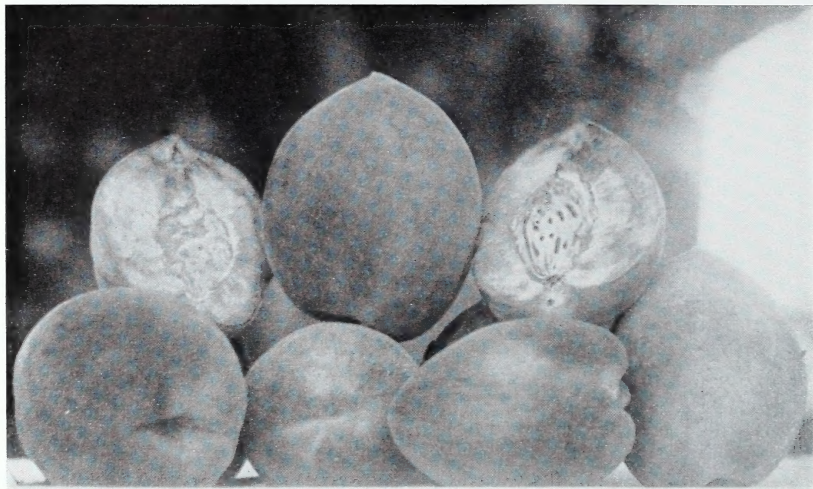

This is a picture of ripe Dawne peaches. Note the good size and shape. Picture is $\frac{3}{4}$ actual size.

FACTS ABOUT DAWNE

COLOR—Dawne has that beautiful red blush that almost completely covers a golden yellow ground color. This fine color comes about 10 days before the fruits are ripe, allowing picking in time for distant markets.

SIZE—Dawne sizes up well on older trees. The tree loads up to such an extent that thinning is a necessity almost every year. The fruits of well grown Dawne will pack $\frac{2}{4}$ in. up in any normal year.

ORIGIN—Dawne originated in Carbon County, Pa. as a chance seedling at the home of Mr. J. R. Stettler. It was so early and of such good size and flavor that Mr. Stettler was attracted to it. After testing it for several years we believe that it is truly valuable to the fruit industry and we are pleased to introduce it to our customers.

FLAVOR—The flavor of Dawne is the most outstanding and pleasing of any early peach that we have ever tasted. It is sweet, sub-acid, melting and juicy. Dawne is equally good when eaten from the tree, sliced with sugar, canned, frozen, or used in ice cream.

VIGOR—The trees of Dawne are vigorous, upright to spreading in growth. The buds and wood are hardy to severe winter temperature and spring frosts.

BEARING AGE—Dawne bears early, having fruits the second year after planting. Good crops have nearly always been recorded in the third year on those trees tested. The blossoms are showy, self-fertile, and hardy.

TIME OF RIPENING—Dawne ripens about 10 days after Redwin and 8 to 10 days before Early-Red-Fre. This is well in advance of its nearest competitor and at a time when extra high color and quality will bring the most money.

PRICES ARE FOR DAWNE TREES ONLY

	1 to 9	10 to 49	50 to 99	100 or more
5 to 6 ft. 11/16 up	\$2.75	\$2.35	\$1.60	—
4 to 5 ft. 9 - 11/16	2.25	2.00	1.50	1.25
3 to 4 ft. 7 - 9/16	2.00	1.75	1.25	1.00
2 to 3 ft. 5 - 7/16	1.65	1.40	1.10	.85
2 to 3 ft. $\frac{3}{4}$ - 5/16	1.35	1.15	.85	.70
18 to 24 inch	1.10	.90	.70	.55
12 to 18 inch85	.70	.55	.40
6 to 12 inch65	.55	.40	.30

We regret that we have only June budded trees of Dawne for Spring 1961 sales and these in the 2 to 3 ft. size and smaller. We will have a fine lot of dormant budded trees for Fall 1961 and Spring 1962. We will accept reservation orders for them at any time.

One of the Nation's Greatest Early Commercial Peaches

ERLY-RED-FRE

A PATENTED VARIETY INTRODUCED, GROWN AND SOLD
BY BOUNTIFUL RIDGE NURSERIES

The Fruit Is:

Large Size
White Flesh
Freestone
Highly Colored
Finest Quality
Disease Resistant
Good Shipper
A Money Maker

U. S. PLANT PAT.

The Tree Is:

Thrifty Grower
Disease Resistant
Hardy In Wood
Hardy In Bud
Early Bearer
Heavy Producer
Self Fertile
Universally Adaptable

U. S. PLANT PAT.

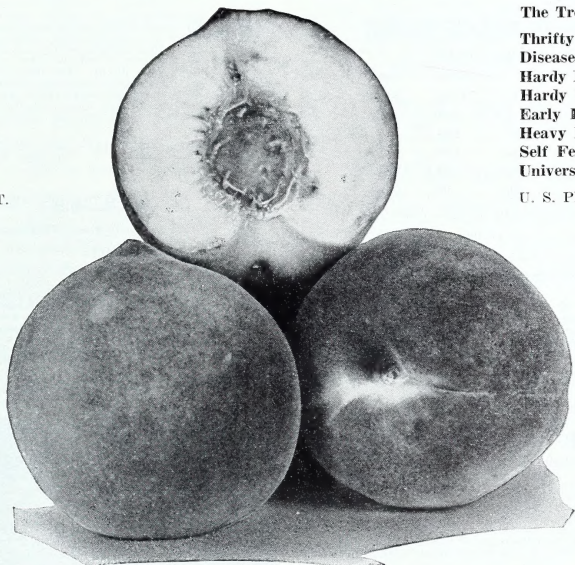

It
Continues
To
Ring
The
Bell
For
Big
"Profits"

It
Continues
To
Ring
The
Bell
For
Big
"Profits"

Producing orchards from Texas to Canada and from Maryland to the State of Washington prove the Universal Adaptability of the Erly-Red-Fre.

In all our experience as Nurserymen and Horticulturists, never have we seen a new peach with such wide adaptability and prove so universally satisfactory to grower and consumer, excepting possibly the famous Elberta.

The Erly-Red-Fre originated as a chance seedling in the orchard of Wm. Perry near Chase City, Va. We first saw the peach in 1935 and the second generation trees bore fruit of the same type two years later. The fruits are highly colored being an attractive red on a creamy white background. The skin is tough and medium thick. The flesh is such that it does not show bruises through the skin for several days and is white all the way through to the pit. It has one of the smallest pits of any cultivated peach. Fruit size is large for such an early peach, some specimens weighing 12 ounces. The entire crop can be packed at 2 1/4" and up if desired under normal conditions. The tree is very vigorous, resistant to bacterial spot, and bears very young.

The Erly-Red-Fre ripens uniformly, does not show bruises readily and will keep and ship better than Elberta. There is a place in every grower's program for the Erly-

Red-Fre. Whether you are a large commercial grower or a smaller one depending on local or nearby markets, Erly-Red-Fre is a proven money maker. This great peach can withstand extremely low temperatures both in the bud and blossom and still come through with a fine profitable crop. It has also come back from delayed dormancy trouble and hurricane damage to produce outstanding crops. Its inherent resistance to disease make it one of the easiest trees to manage.

Many growers are now realizing another important fact that makes Erly-Red-Fre the great peach that it is. 95 DAYS AFTER BLOOM ERLY-RED-FRE CAN BE PICKED AND SOLD. Not only does this valuable peach bring premium prices BUT THE FRUITS ARE HARVESTED BEFORE PRODUCTION COSTS HAVE USED UP MOST OF THE PROFIT. Modernize your plantings and include this great profit maker in your plans for this year.

OUR GUARANTEE AND PLEDGE

We guarantee the trees and plants we ship to be as represented and invoiced for in grade and quality and if upon arrival you do not find them to be as we state they are, return them to us securely packed and in good condition WITHIN FIVE DAYS AFTER ARRIVAL and we will promptly replace or refund purchase price paid at our option. Adequate State and Federal inspection certificates are sent with every shipment guaranteeing protection from injurious diseases. We cannot, under all circumstances guarantee our trees and plants to grow, because continued growth depends largely on soil and weather conditions at planting time as well as planting and care of trees and plants, and we have no control over these conditions. After ten days it is mutually understood that the Nursery stock shipped to you is satisfactory and claims, if any, must be made within ten days after arrival. We reserve the right to adjust claims for replacement of stock made after this ten day period in accordance with established policies of our firm and trade practices of the Nursery Industry.

As One of America's Leading Fruits, Peaches Continue to Be A Great Profit-Maker and General Favorite of Growers in Commercial and Home Plantings.

PROPER VARIETY AND TREE SELECTION WILL LEAD TO QUICKER RESULTS AND GREATER PROFITS AND SATISFACTION

PRICES OF PEACH TREES

(STANDARD TYPES)

	1-9	10-19	50-99	100-299
5-6", 11/16 up	\$2.25	\$1.85	\$1.20	\$1.00
4-5", 9-11/16	1.75	1.50	1.00	.85
3-4", 7-9/16	1.50	1.25	.85	.70
2-3", 5-7/16	1.25	1.00	.70	.55
2-3", 3/4-5/16	1.00	.80	.55	.45
18-24"80	.65	.45	.35

All prices are net f.o.b. Princess Anne, Md.

These prices apply on all varieties except Redwin and Dawne.

NOTE

Ripening order of varieties designated by bracketed numbers after name. Varieties overlapping in ripening season indicated by sub-letter. Example: Elberta and Hale are about same season and are designated by numbers 11a and 11b.

REDWIN (1) See page 5 for full description and prices.

MAYFLOWER (1a) Dark red all over; beautiful appearance. Carries well to market. Size medium, quality fair. White cling.

MARCUS (1b) A new introduction from the North Carolina Exp. Station which ripens about with Mayflower and Redwin. It is yellow fleshed, clingstone, with a yellow skin blushed red on one side. Shipping quality seems fair and we believe it should be tried throughout the Southern peach growing areas. Marcus is a seedling of Early-Red-Fre selfed and carries the fine flavor of its parent.

DAWNE (2) See page 6 for full description. Also see outside back cover for color illustration.

HILAND (2a) A highly colored, yellow clingstone peach. Ripens just before Cardinal or 5 days before Dixired. Buds require about 750 hours chilling. Vigorous and productive. Fruits medium size, ovate, light pubescent, attractively colored, with light red blush at shipping time. Flesh yellow, fairly firm, medium textured, and of good flavor. Recommended for areas of low chilling requirement.

MAYGOLD (2b) A highly colored cling needing only 450 chilling hours. Fruit is medium size yellow fleshed, medium textured, with good flavor. A light red blush covers about half the skin over an attractive yellow ground color. Trees are vigorous and productive. Maygold ripens with Redcap and Dixired and is recommended for trial in areas where December and January are warm months where temperatures averaging below 54 degrees may be expected.

REDCAP (2c) Ripens just before Dixired and resembles Dixired very much. A clingstone, medium size, round, with light pubescence, attractive red blush covers most of the peach. The flesh is yellow, firm but melting, medium textured and good flavor. Trees are moderately vigorous and productive. Buds only require 750 hours chilling to break rest period. This variety should prove especially valuable where short rest periods are a factor.

CARDINAL (2d) Ripens four days ahead of Dixired, more than two weeks before Jubilee. Fruits are clingstone, medium size, round, light pubescent. Well covered with attractive red blush over good yellow ground color. Flesh is yellow, firm, medium textured and good flavor. About size of Dixired. Chilling requirements about 900 hours. Should succeed anywhere Dixired can be grown and has advantage of being earlier. We recommend this peach from what we have seen of it in past several years.

DIXIRED (2e) Dixired is a clingstone, medium size, round with light pubescence. About three-fourths of the surface is covered with a bright attractive red blush. Flesh is yellow, firm but melting, medium textured and of good flavor. The outstanding characteristics of Dixired are its unusual firmness and slow rate of softening for an early peach, plus an attractive appearance. The fruit acquires color long before it is ready to pick. Dixired is recommended as an early shipping peach.

ERLY-RED-FRE (3) See outside front cover for illustration. Full description on page 1.

GOLDRAY (3a)

A BUD SPORT OF GOLDEN JUBILEE RIPENING TWO WEEKS EARLIER

Goldray has a beautiful bright red blush on a golden yellow background. Goldray will cling to the pit when not fully ripe and like regular Jubilee, has a tender skin and flesh, being more adapted to home use, road stands, and nearby markets. Trees are vigorous making a heavy set of buds which have proven as hardy or more hardy than regular Jubilee resulting in very regular crops. Because of its size, color, flavor, productivity, and earliness, Goldray is an excellent kind to step up the Jubilee season.

SUNHAVEN (3b)

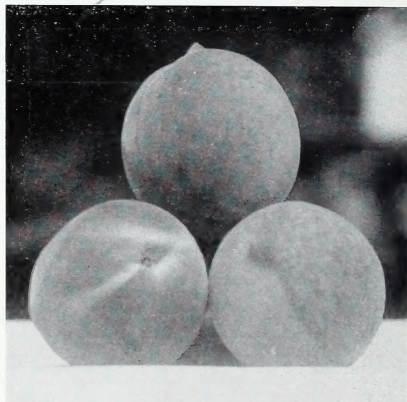

This Amazing New Peach Should Have A Place In Your Plantings

Result of cross made in South Haven, Michigan by Stanley Johnston in 1944. Matures ten days earlier than Red Haven. Fruit is large in size, neatly round and uniform in shape. Color much like Red Haven, largely bright red with stone ground color for attractive contrast. Fruits keep and handle unusually well for such an early maturing variety. Flesh clear yellow, fine textured, firm, of good flavor and resistant to browning. A partial cling until fully ripe. Trees are large, vigorous, and productive. Recommended for an early fresh market variety.

OUR TREES OF SUNHAVEN ARE ALL OF THE ORIGINAL STRAIN DIRECT FROM SOUTH HAVEN, MICHIGAN.



SUNRISE (N.J. 133) (3c) This peach has been planted widely in N. J. and is proving very satisfactory as an early yellow fleshed peach, ripening before Jerseyland. Fruits are well colored, semi-free, good size and trees are resistant to bacterial spot. Fruits are firm and nicey colored. It overlaps on Goldray.

JERSEYLAND (N.J. 135) (4)

An early, large, firm, attractive yellow-fleshed freestone, ripening a few days before Golden Jubilee. It hangs well to the tree and is an excellent shipper. Tree is hardy, sets fruit buds freely and comes into bearing early.

CORONET (4a) Ripens just before Redhaven. The fruit is medium size, highly colored, yellow fleshed tending to stick to pit when not fully ripe but a freestone when ripe. Bright, attractive red blush over good yellow ground color. Firm, smooth textured, very good but mild flavor. Coronet trees are vigorous and productive. Blossoms are small-petaled, self-fertile, chilling requirement about 800 hours.

DIXIGEM (4b) Ripens about with Redhaven. The fruit is medium size, ovate with light pubescence and a bright, attractive red blush covering about half the surface. The ground color is a bright yellow. The flesh is yellow, medium to firm, having a fine texture and excellent flavor. It is almost a freestone when fully ripe and is usually semi-free at shipping stage.

REDHAVEN (4c)

Now A Tried and Proven Winner of Its Season.

Among the best for its season. Beautiful color, firmness, high quality, good consumer demand and popularity for this peach.



It colors a brilliant red and beautiful yellow. Skin is smooth, almost fuzzless, resembling J. H. Hale in color, skin and flesh. Flesh is very firm. Tree is vigorous with heavy bud set and bears young. Fruits medium sized and well filled when ready to pick, suture being rather prominent until peach approaches picking period. Growers may be inclined to pick too early because of good color and should watch this and when trees set too heavy, thinning should be practiced to increase size of the fruits.

GOLDENRED (4d)

NEW INTRODUCTION OF RED HAVEN SEASON

Goldenred is a yellow freestone of high quality and attractive red color. The peach is smooth, round, and firmer than Red Haven, having less fuzz and less subject to point damage than Elberta. Color is a good red with rich golden ground color.

The flesh is lemon-yellow, fine textured, with sweet aroma and pleasing taste, red around the pit but not bitter. Fruit ripens evenly; skin color developing early to allow picking while still firm. We recommend this fine new peach for limited trial in all areas where Red Haven can be grown successfully.

REGINA (4e) Ripens with Red Haven, about 3 days later than Coronet. Fruit is medium sized, with very light pubescence. Surface is covered with a bright, attractive red blush over a yellow ground color. Flesh is yellow, firm, smooth textured, and of good flavor. A freestone when fully matured. Regina is more highly colored than Redhaven and does not tend to soften first on the suture and apex. Tree is average in vigor and productive. A U.S.D.A. introduction.

CUMBERLAND (5) The tree is a vigorous grower. The fruit is attractively colored with red, oval in shape. The flesh is white, almost free. Ripens just before Carman. Cumberland continues to gain in popularity in all peach sections.

GOLDEN JUBILEE (5a)

A development of the New Jersey Experiment Station. The tree is unusually hardy. The buds resist low winter temperatures better than Elberta and open later than Elberta which insures a regular crop. The blossoms are self-fertile. The peach is medium to large in size. The peach develops better if a well balanced fertilizer is used. As the tree grows older the fruit becomes firmer and develops more naturally.

GOLDGEM (N.J. 197) (5b) An attractive yellow-fleshed peach ripening with Golden Jubilee. It is firmer than Jubilee and the color is similar to Newday.

THE FAIRHAVEN PEACH (5c)

Fairhaven has the same tendency for heavy fruit setting as Elberta and Redhaven. Fruits of Fairhaven are medium to large round, bright golden color with attractive red cheek.

Skin smooth and tough. Fruit firm and ships well. The flesh is medium yellow with moderate amount of red around the pit, moderately fine textured and good flavor. It resists bruening which is of great advantage in processing. A freestone.

RANGER (5d) A fine looking yellow freestone peach ripening with or just after Golden Jubilee. Medium to large size, almost round, with light pubescence, highly colored with bright red blush covering most of peach. Flesh yellow, medium firm, medium textured, good flavor and suitable for canning or freezing. Tree is vigorous and productive showing marked resistance to bacterial leaf spot. Blossoms medium sized, self fertile, usually open after Elberta. Ranger has been tested in Md., S. C., Ga., Tex., W. Va., and Dela., and should prove valuable in the central peach areas for local or commercial markets.

KEYSTONE (6) Keystone ripens just ahead of Trio-gem and after Jubilee. The fruits are large, highly colored, round, light pubescence, bright golden ground color. Flesh is yellow, firm, smooth texture and of good flavor, and a freestone. Trees are vigorous and productive where tested, with less bacterial spot than Southland or Elberta. Blossoms are small-petaled, self fertile, opening about with Southland, requires 750 chilling hours to break rest period. Keystone would seem to be especially well adapted to the Southern Peach area.

TRIOGEM (N.J. 70) (6a) An early, oval, red all over, firm, yellow freestone peach ripening usually about two days after Golden Jubilee or 20 to 25 days before Elberta. The trees are medium in size, hardy and heavy bearers. Trees require good soil and good culture for best results.

For the past several years Triogem has fruited over a wide area and has gained in popularity due to heavy yields and good marketing traits. Hardiness of tree has been another factor for its increased popularity.

WASHINGTON (6b)

An outstanding new introduction from the Virginia Experiment Station at Blacksburg. The fruit is considered to have outstanding qualities of color, size, flavor, firmness of flesh, texture, and is fully freestone. The buds are extremely resistant to spring frosts. The tree bore heavy crops in 1955, 1956, 1957 and 1958; all bad frost years at the station orchards, and was named Washington on the basis of this performance.

Washington ripens about 3 days after Triogem and 3 days before Sunhigh. It has good pollen and should be used where pollination is needed. This variety should be adapted to the central Virginia area and to the mountain sections of Maryland and northward.

COLORA PEACH (6c)

An Outstanding Hardy, Early, Yellow Freestone Peach. High Color, Superb Quality, Size and Hardiness.

Our own introduction of a new frost resistant, yellow freestone peach. Second generation trees as well as the original branch have withstood temperatures during the past winters of about 17 degrees below zero, when most other varieties such as Elberta, Hiley Belle, Belle of Georgia, Early Elberta and J. H. Hale were wiped out by these low temperatures. The peach is an attractive yellow, freestone, well colored and of excellent quality, ripening just after Golden Jubilee.

NEWDAY (N.J. 79) (6d) A large, oval, yellow-fleshed peach which begins to ripen a few days after Trigem. The tree is more vigorous and fruit larger which makes the variety somewhat easier to grow for market. The fruit is showy, firm in texture and hangs to tree well.

The growers demand we again grow and list this variety. It is a good one for many sections.

SUNHIGH (N.J. 82) (7) A large, red bright smooth peach, which colors well before it ripens, softens slowly, making it a good commercial peach. Flesh inclines to adhere to the pit when hard ripe, but is generally freestone. Tree is spreading in growth and dormant buds are hardy. Variety seems to do best in hilly sections and requires thorough summer spraying.

SOUTHLAND (7a)

A promising new yellow fleshed variety that looks very good to precede Halehaven. Don't miss out on this one.

New Yellow Fleshed variety ripening in Hiley Season. Southland is a seedling of Halehaven selfed. It ripens about with Hiley or 16 days before Elberta. Fruit is a freestone medium to large size, round and has little fuzz. Color is attractive with a light-red blush covering about half the peach at shipping stage. Flesh is yellow, firm, slow softening, medium textured, good flavor. Trees are vigorous and productive, blossoms large and self fertile.

SUMMERQUEEN (N.J. 157) (7b)

A high quality, large attractive, firm, yellow-fleshed peach ripening about with Sunhigh and just before Golden East. Less susceptible to bacterial spot than Sunhigh. Has large, showy, imperfect blossoms which need pollination. Sets good crop with proper cross-pollination and is recommended to replace Sunhigh where Bacterial spot is a problem.

LORING (8)

A Fine Peach Showing Promise
Wide Adaptability — Many Uses
Plant Loring With Confidence



Originated by the Missouri State Exp. Station. Resembles Golden Jubilee in color and shape, however, is much firmer and does not soften at the suture or tip. A large firm yellow fleshed freestone with attractive bright color of red and yellow over a yellow ground color. Ripens about two weeks ahead of Elberta.

Our Trees of Loring are TRUE-TO-NAME.

REDGLOBE (8b) Ripens 15 days before Elberta. Fruits large round with light pubescence. Skin is highly colored with red over a good yellow ground color. A freestone and complete absence of red in the flesh makes it an outstanding canning peach. Very good quality. Chilling requirements about same as Elberta. Blossoms are large and self-fertile. Widely tested and very promising

RICHHAVEN (8c)

Outstanding New Variety
Recommended For Test In All Areas

Originated in South Haven, Michigan. Richhaven gives promise of replacing the Hale Haven variety. Fruits are large, uniform in size and shape. Color a bright red blush with stripes of red and gold laid over a bright golden ground color. Fuzz is unnoticeable and an unusually thick, tough skin adds to its handling and shipping ability. Flesh is a clear yellow with moderate redding around the pit. Entirely a freestone when ripe. Ripens with Hale Haven or fourteen days before Elberta.

HALEHAVEN (8d)

One of Our Finest Peaches for "Quick Freezing".

We endorse and Recommend this Great Peach To Growers in All Sections Where Size, Color, Quality and Shipping Ability are Paramount Considerations.

We know of no peach of recent introduction that is proving more universally satisfactory than the Halehaven. The tree is a strong thrifty grower, resistant to common peach diseases, the fruit is large, oval shaped like a well grown J. H. Hale, it has a good tough skin, the flesh of the peach being of such texture that it will not bruise easily and has a beautiful red color that attracts the buyer and a flavor that is the best.

JULY HEATH (Othello Cling) (8e)

A large to very large white cling, ripening latter part of Hale Haven season and before Elberta, coming to us from Kentucky. A beautiful peach, strong growing tree and hardy in bud. Very high in quality. We recommend this peach to anyone desiring a white cling peach for all purposes. Sometimes called July or Summer Cling.

GOLDEN EAST (N.J. 87) (8f) A large oval firm, melting highly colored, yellow-fleshed peach ripening with Hiley or about 15 days before Elberta. Usually a freestone. A promising variety for sites south of Central New Jersey where favorable elevations soil and climate prevail. Tree is upright, spreading and vigorous. Medium in hardness.

ECLIPSE (9) A self-pollinated seedling from Georgia Belle. A dark red, yellow-fleshed freestone peach of firm texture and good flavor, ripens with Hiley. Tree is very vigorous. The fruit is oval in shape, flesh fine grained and an excellent shipper; hangs well to the tree and can be harvested over a long period.

CHAMPION (9a) We restore this variety to our list because of demand for a fine white peach in this season. The fruit is large, quite regular, yellowish-white mottled with red on sunny side; flesh white with red at pit. Very hardy. Freestone.

SULLIVAN'S EARLY ELBERTA (10)

Leads The Early Elberta Season

The tree and fruit characteristics were found to be identical with Elberta.

It ripens ahead of the regular Early Elberta and Belle of Georgia; it averages large in size, extra fine quality and shows good shipping ability. We have long needed a good commercial peach to fill this ripening time. Sullivan's Early Elberta has real possibilities and we recommend it highly.

POPPY (10a) Introduced by Missouri Exp. Station. Its ripening season is eight days before Elberta. The fruits are large, shaped like Elberta, seems to size well with heavy crop. Poppy has attractive red color, coloring well before peach is ripe. Fruits are firm, yellow fleshed, freestone of fine texture and flavor. A good shipping peach. Its season and general characteristics are such that it should have a place in most orchards.

SPECIAL NOTE

We want you to plant BOUNTIFUL RIDGE trees. Our trees are as good as can be produced. When wanting more than 300 peach trees write to us giving list and we will quote you special prices consistent with market conditions at that time.

JULY ELBERTA (Burnett Elberta) (8a)
A large, medium early freestone peach ripening with or slightly before Halehaven.
The fruit has a golden yellow color, over-spread with red. It can be picked for shipping about four days before ripening due to early color. The quality is excellent for canning and fresh eating. It shows better than average results when frozen. The variety does well in all peach sections.



REDCREST (N.J. 26) (10b) A large, attractive yellow-fleshed freestone ripening about a week before Elberta. The skin color is a beautiful crimson red which resembles Sunhigh. The quality is supreme, flesh golden yellow, firm and juicy. Tree is productive and a vigorous grower. Redcrest is an airfree peach.

➤ **BLAKE** (10c)



Widely planted in New Jersey and some other areas and seems to have grower and consumer approval. Named from the late Dr. M. A. Blake of the N. J. Experimental Station. Fruits are medium to large, very highly colored with attractive red over good yellow ground color. It is a freestone, having considerable red about the pit and extending to the flesh in some cases. Flesh is very firm and of excellent flavor. Trees are good growers, ranks with Elberta in hardiness of bud and tree. The size, its bright attractive red coloring and season of ripening should make the Blake a desirable peach to precede the Elberta.

➤ **EARLY ELBERTA** (11)

A Great Commercial Peach Ripening Just Before Regular Elberta. The Genuine Gleason Strain.

A great commercial peach in the Central and Northern peach producing areas where the markets are not too distant and quality is a decided factor. One of the most beautiful of the Elberta type peaches. A large, attractively colored, yellow fleshed, freestone peach ripening with Belle of Georgia or from 3 to 8 days before the regular Elberta. The highest quality peach of all the Elberta types grown commercially. The trees are hardy, thrifty and bear consistently. The deep lemon yellow colored skin blushed with bright red makes it very attractive and the peach retains a beautiful golden yellow color after being canned. IF YOUR MARKET DEMANDS QUALITY AND BEAUTY PLANT THE EARLY ELBERTA. Our trees are propagated from the old original strain of Early Elberta—(Gleason Strain).

➤ **SUMMERCREST (N.J.) 94** (11a)

A large, oval freestone peach of fine quality, ripening with Georgia Belle. The flesh is deep golden yellow, melting and sweet. Tree is exceptionally vigorous, requiring light soil and very little nitrogen. Summercrest is hardy as J. H. Hale and adapted to regions having a climate similar to central and southern New Jersey.

Peaches to Plant

QUALITY - APPEARANCE - PRODUCTIVITY

Varieties are listed in their order of ripening as near as possible and you can select varieties adapted to SOUTHERN - CENTRAL - OR NORTHERN growing conditions with the assurance you will have some of the best peach varieties available.

- | | |
|------------------|-------------------------|
| **Redwin | **Richhaven |
| **Redcap | **Hale Haven |
| **Cardinal | **Sullivans Ey. Elberta |
| **Eryl-Red-Fro | **Redcrest |
| **Dixired | **Blake |
| **Goldray | **Early Elberta |
| **Sunhaven | **Belle of Georgia |
| **Coronet | **Polly |
| **Redhaven | **Redskin |
| **Golden Jubilee | **Elberta |
| **Fairhaven | **J. H. Hale |
| **Ranger | **Shippers Late Red |
| **Keystone | **Gaze Elberta |
| **Triocone | **Brackett |
| **Triocone | **Gemmets Late Elberta |
| **Sunhigh | **Rio-Oso Gem |
| **Southland | **Lizzie |
| **Loring | **Autumn |
| **July Elberta | |

*Indicates Commercial varieties, with average hardiness, adapted to distant and nearby markets.

**Indicates Hardier and good Commercial varieties adapted to distant and nearby markets.

***Indicates Extremely hardy varieties of Merit.

➤ **BELLE OF GEORGIA** (11b)

The White Peach That Has Stood the Test of Time and Stands Today as the Leader of All White Peaches of its Season Adapted to Large Commercial Plantings in All Peach Producing Areas.

Fruit large, bright, attractive red almost covering the peach with white background. Flesh white, highly flavored and very firm and known universally as one of the best shipping white peaches in cultivation. Tree very vigorous, hardy and productive. Are you planting to supply the demand for a good white peach? Plant Belle of Georgia. A freestone.

➤ **POLLY** (11c)

A NEWCOMER—VERY HARDY WHITE PEACH

The Polly peach was introduced by Iowa State College. It is very hardy, bearing big crops after 20 below zero winters. It is a freestone of exceptional quality, with a keen peachy taste, juicy and aromatic. The color is a beautiful white overlaid with a rich red blush. Recommended to all growers who wish an exceptional white peach in Elberta season.

➤ **REDSKIN** (12)

Beautiful Red Peach of Elberta Season

A MARKET LEADER

It Continues to Bring The High Dollar.

Use This High Colored Peach to Replace Elberta This Year.



The Redskin peach is a product of the Maryland University Experiment Station and is the result of a cross between Hale and Elberta. It ripens slightly ahead of with Elberta. The tree is vigorous, fast growing and productive. Wood is hardy and the buds survive low winter temperatures along with the hardest varieties. The fruit of the Redskin is round, yellow flesh with little or no color near the pit. It is a complete freestone, firm flesh of excellent shipping quality well colored with a deep red blush covering the fruit even when ripening under shady conditions. In taste, it is aromatic, vinous and sweet. Due to the firmness, it is rated high for canning. Fruit develops good size even with heavy load on trees.

ELBERTA (12a)

THE PEACH WITH A PEDIGREE

The World's Greatest Money-Making Peach

The tree is hardy, disease resistant, very thrifty and very productive under most conditions. The fruit is large to very large, a freestone, skin of deep golden yellow and highly colored. The skin is tough and the flesh, white tender and juicy is of such texture that the ELBERTA IS FAMOUS FOR ITS ABILITY TO CARRY TO DISTANT MARKETS. The quality is classed as good, and the slight bitter flavor is preferred by many. It is estimated that 50% of all peaches planted are Elberta. As improved types and varieties are introduced this ratio is lower but after all is said, ELBERTA STILL REMAINS THE WORLD'S LEADING COMMERCIAL PEACH. We are propagating our Elberta trees from selected orchards of great bearing records and to the old original type Elberta.

April 26, 1960

Dear Sirs:

We received the apple trees OK. Thanks very much.
Marshall G. Reynolds

**THE BRACKETT PEACH (13c)**

J. H. HALE (12b) A description will hardly do justice to this fine variety. In size it is one-third to one-half larger than the Elberta and is more highly colored. The skin is deep crimson, smooth tight, and almost without fuzz. Flesh is golden yellow, firm and has a most delicious flavor. The pit separates easily from the flesh. It is exceptionally valuable as a commercial peach owing to its unusual keeping qualities. Will ship nearly as well as an apple. Fruit ripens a few days before and with the Elberta but it will hang on the tree longer. Your planting is incomplete without it. Note—The J. H. Hale does not have an entirely perfect bloom, and to get the best results it should be planted with some other variety.

WHITE HALE (N.J. 63) (12c) A large white fleshed freestone of good quality, ripening with J. H. Hale. Tree is vigorous. A fine white fleshed peach to follow Belle of Georgia.

AFTERGLOW (N.J. 84) (13) Usually ripens 3 to 5 days after Elberta, therefore, often meets good, strong markets. Fruits are large, round oval in shape and almost completely overspread with red. The flesh is yellow stained with red about the pit and is free. The trees are vigorous and rapid growers, the fruit buds appear more hardy than J. H. Hale where observed. Recommended for trial in most districts.

SHIPPERS LATE RED (13a)

(Bountiful Strain)

Best of the Hale type Shippers Late Red. A Large, Productive, Handsome peach recommended to follow Elberta. Brings high prices.

A very large, very highly colored attractive red, yellow fleshed freestone and good quality peach of distinct Hale type. Ripens just after Elberta and J. H. Hale. A good shipping peach, extremely productive. Very hardy and its beauty and size enables it to bring top prices on the markets. This splendid variety should be planted more extensively as we know of no variety we can recommend more highly for a peach to follow the Elberta.

Much confusion exists regarding the various strains of this variety. We are growing the true type as determined by comparison with fruit in U. S. D. A. test orchards, which is known as the Hale type.



SHIPPERS LATE RED

Bountiful Ridge Hale Type has proven to be the finest of all Shippers Late Red Strains. A trial will prove it.

GAGE ELBERTA (13b)

MR. PLANTER: Don't pass up Gage it has everything a peach should have—size, quality and beauty.

A disease Resistant Bud Sport of the Famous Elberta Peach, Which We Recommend Highly.

Recommended for resistance to bacterium pruni. The tree grows as thrifty as the Elberta and looks much like the old time Elberta. Gage Elberta blooms two to four days after Elberta and apparently has a very strong blossom setting a crop of fruit under unfavorable conditions. The fruit is so near like the Elberta that only an expert can distinguish the difference. Ripens two to three days later than Elberta.

ONE OF THE BEST VARIETIES TO FOLLOW ELBERTA AND IT IS PROVING A GREAT COMMERCIAL PEACH.

This is a comparatively new variety in some sections, but has been tried and proven one of the most profitable peaches in the South and Central areas. Its season is about five days after Elberta, with a beautiful orange-yellow skin tinged with carmine. Flesh is a deep yellow and much lighter flavored than Elberta. This peach sizes up well under heavy crops and is equal to Elberta as a shipper. A perfect freestone and a real peach.

GEMMERS LATE ELBERTA (14)

RINGS THE BELL — A WINNER

Beautiful color, large size, excellent quality, fine shipping and keeping ability combine in GEMMERS LATE ELBERTA to make it one of the most promising varieties we have ever observed to follow the Elberta season.

It is a typical Elberta in fruit and tree characteristics. It ripens 8 to 12 days after Elberta, just following Shippers Late Red and before Lizzie. Fruits are very uniform large, well covered with a brilliant red tough skin. Flesh very firm, being slightly tinged with red about the pit but red does not extend into the golden yellow flesh. Originating at Sussex, N. J., well up in the Mountains where many varieties of peaches fail to stand the climatic conditions, recommends GEMMERS as a hardy variety both in tree and bud.

RIO-OSO-GEM (14a)

WIDELY GROWN — A BEAUTIFUL PEACH

You can get the Genuine Rio-Oso-Gem now at Bountiful Ridge Nurseries, our budwood coming from fine fruiting orchards in New Jersey.

A HALE TYPE LATE PEACH FOLLOWING ELBERTA 7 TO 10 DAYS. FRUIT LARGE IN SIZE WITH BRILLIANT RED COLOR AND LIGHT PUBESCENCE. THE FLESH IS FIRM AND FINE TEXTURED WITH EXCELLENT FLAVOR. BECAUSE OF ITS FIRMNESS OF FLESH IT IS FINE FOR FREEZING, CANNING AND OTHER USES. RIO-OSO-GEM IS AN OUTSTANDING COMMERCIAL VARIETY.

LIZZIE (15)

SIZE — FIRMNESS — FINE COLOR — EXCELLENT QUALITY COMBINE TO MAKE THIS PEACH A FAVORITE TO FOLLOW GEMMERS LATE ELBERTA

The origin of this peach has not been fully determined. It has been very successfully grown by commercial orchardists in N. J., Conn., and in several Southern states. It is a distinct Elberta type peach, large, freestone having a fine yellow flesh and the peach ripens very slowly after being taken off the tree. It ripens from 12 to 16 days after Elberta, colors well with a handsome red over a deep yellow undertone. The tree is thrifty, hardy, heavy bearer of regular crops. Some growers consider it the best of our present list of real late peaches.

AUTUMN (N.J. 145) (16)

CONSIDERED ONE OF THE BEST VERY LATE VARIETIES

The latest, large, yellow freestone ripening fully fourteen days after Elberta. Later than Late Crawford, or Rio-Oso-Gem. The tree is a very vigorous grower and should be planted on well-drained good peach soil. For the grower who wishes good size, high quality fruit for road side stand or nearby markets, Autumn fills the bill.

Bargain Peach Tree Collection

Early To Late

- | | |
|--------------------|--------------------|
| 1 Redvin | 1 Hale Haven |
| 1 Erly-Red-Free | 1 Belle of Georgia |
| 1 Red Haven | 1 Redskin |
| 3 Yellow — 3 White | |

Home Collection for Eating, Canning, Freezing

Six 4 to 5 ft. trees

Regular \$10.75 Value for \$8.95
 Double This Order For \$17.00

Peach Trees on Yunnan Nematode Resistant Root Stock

YUNNAN Peach ROOT STOCK is proving almost 100% resistant to the devastating effects of ROOT NEMATODE. Every orchardist in those areas affected by Peach Root Nematodes should plant trees they know to be grown on Nematode resistant root stock. TREES GROWN ON YUNNAN ROOT STOCK MEANS: LONGER LIVED TREES IN THE ORCHARDS; LARGE CROPS AND LARGER FRUIT DURING THE ENTIRE LIFE OF THE TREE—RESULTING IN GREATER INCOME TO THE GROWER. TREES GROWN ON YUNNAN ROOT STOCK WILL MEAN THE REVIVAL OF PLANTINGS IN MANY SECTIONS WHERE Peach Root Nematode has made it impossible to grow a successful peach orchard in many sections of the Southern areas.

VARIETIES AVAILABLE FOR FALL 1960 AND SPRING 1961 YEARLING TREES — JUNE BUDS

We will have for Fall 1960 and Spring 1961 a nice supply of both June budded and yearling trees on YUNNAN NEMATODE RESISTANT ROOT STOCK. We hope there will be enough trees for all who have a nematode problem to be able to plant varieties on resistant stock this year. The trees have made nice growth and are sure to satisfy.

Blake	Hale Haven	Maygold	Rio-Oso-Gem
Cardinal	Keystone	Redhaven	Southland
Coronet	Loring	Redskin	Sunhaven
Erly Red Fre	Ranger	Redwin	Sunhigh
		Richhaven	

Please refer to descriptions of these varieties on the preceding pages. Trees on Yunnan Nematode Resistant Stock will be available in most of the grades listed on page 8. Please give alternate sizes when ordering for faster service.

PRICES OF ALL VARIETIES OF PEACH TREES GROWN ON YUNNAN NEMATODE RESISTANT ROOT STOCK

Add 10¢ per tree to all prices listed on page 8 on whatever grade or quantity of trees you select and wish on Yunnan root stock. This extra charge is made necessary because of the difficulty in securing true Yunnan seed for growing purposes and only represents about the actual additional cost to us in producing trees on Yunnan root stock.

WHEN YOU PLANT TREES ON YUNNAN ROOT STOCK WE RECOMMEND

Your fertilization and cultivation practices should be such that your peach trees will go dormant early. The Yunnan root gives added vigor to the tree and naturally responds to fertilization and cultivation practices more quickly than trees grown on Lovell or seedling root stock. Cultivation should be stopped early and we recommend a split application of fertilizers; one being put on in fall after trees are defoliated and another in spring after danger of frost injury to blossoms and fruit are past and if you do not have a set of fruit you do not need to apply a spring application unless your soil is very thin and your trees show lack of vigor.

TRUE YUNNAN SEEDLINGS now offered for your Planting and Budding

We have had some demand for Yunnan seedlings and in view of the quantity of this type of seedlings we are now growing, we are pleased to offer these to our friends so that they may bud any varieties they wish (excepting PATENTED VARIETIES) on them after planting them in their permanent location. PRICES ARE AS FOLLOWS. Only order in quantities offered.

Prices per seedlings	10	25	50	100		10	25	50	100
18 to 24 inch25	.23	.20	.12	30 to 36 inch35	.33	.30	.22
24 to 30 inch30	.28	.25	.18	3 to 4 ft.40	.38	.35	.28

OUR OWN TEST ORCHARDS AND BUDWOOD SOURCE . . ANOTHER SERVICE OF BOUNTIFUL RIDGE



This picture shows a portion of our OWN Test Orchard and Budwood Block; just another way the folks at Bountiful Ridge have of serving their customers better. We have over 125 different varieties of peach fruiting here all summer where we can evaluate and screen them for commercial value, and then pass this information on to our customers. This orchard also serves as a True-to-name budwood source from which our peach trees are produced to assure long-lived orchards of dependable strains. Take advantage of these and our many other services to Fruit Growers by planting Bountiful Ridge trees and plants this year.



THE APPLE



KING
OF
FRUITS



KING
OF
FRUITS

Are You Planting The BEST?

or Are You Just Growing Apples?

Plan Today to Plant For Future Demand and Production!

Bountiful Ridge Grown Trees Are The Foundation to A Successful Orchard

RECENT YEARS HAVE DEMONSTRATED THE IMPORTANCE
OF PROPER VARIETY SELECTION

Our Listings of New Varieties and Selected Types of Older Varieties Point the Way

TO GREATER PRODUCTION—GREATER CONSUMER SATISFACTION
GREATER PROFITS TO THE GROWER

THRIFTY—HARDY—DEPENDABLE PLANTING STOCK LEADS TO SUCCESS



THE YOUNGER TREE

Maximum production at minimum cost —
Better response to fertilizer applied — Better
control of fruit diseases — Easier to spray —
Low picking cost enables you to have varieties
that will give greater market and consumer
satisfaction.

WHICH
ARE
YOU
GROWING
?



THE OLDER TREE

Growing costs per bushel are high —
Many trees have winter injury — sun-
scalded — High picking costs — Difficult
to spray in tops — often have developed
diseases which you cannot control — Many
unprofitable varieties.

MODERNIZE YOUR APPLE PLANTING FOR FUTURE FRUIT DEMANDS
REMOVE THOSE SLACKER TREES AND VARIETIES

p. 17

Skyline

SUPREME

RED DELICIOUS

New! **EARLY COLORING — EARLY RIPENING** **New!**
EARLY BEARING
GOOD SHAPE — HIGH PROFIT

SKYLINE SUPREME is a tree sport of the Starking variety originating in the orchards of Wm. E. Dalton, high in the hills of the Blue Ridge, near Hendersonville, N. C. It is particularly outstanding because of its early coloring and early ripening habits.

Fruits of SKYLINE SUPREME reach full color and maturity several weeks ahead of such varieties as Richared and Starking, and many days earlier than most of the other recently introduced early coloring types. They color equally well under shaded conditions or in normal light. In the Hendersonville area, where all the testing has been done, fruits of SKYLINE SUPREME have normally had sufficient color by the first of August to pack 100% Extra Fancy. Actual maturity is about 10 days later but still much earlier than its closest competitors.

The color of SKYLINE SUPREME is a beautiful blush red without a trace of a stripe. This fine apple is endowed with a double pigmented layer adding brilliance and luster to its color.

Under Appalachian conditions, SKYLINE SUPREME tends to exhibit a strong habit toward the sheep-nosed condition which is prevalent among western grown Delicious. The tree is vigorous, bears young, sets large crops of good size, highly colored fruits. The blooms of SKYLINE SUPREME are similar to and come at about the same time as other types of Red Delicious. They also need pollination for best results.

SKYLINE SUPREME is truly of Eastern origin and we feel it is much more adapted to our general conditions than types from other areas. From our observations and comparisons of many newly introduced types over the last several years, we heartily suggest its trial in all Red Delicious growing areas in the eastern U. S.; even at low elevations.

SKYLINE SUPREME is a regular tree type sort of Delicious. We have grown them on semi-dwarf (Malling VI) anchor rooted trees for those who would like the smaller tree. Only 1 year trees will be available for Fall 1960 — Spring 1961. Price is \$.40 per tree higher in all grades and quantities than regular apple varieties—standard and dwarf.

p. 20

NEW KING LUSCIOUS NEW

Large Size Good Flavor

(U. S. PLANT PATENT APPLIED FOR)



KING LUSCIOUS, probably the largest good apple to come to the planter in many years. KING LUSCIOUS was found as a poorly colored seedling by the late Wm. M. Dalton of near Hendersonville, N. C., who later crossed it with Red Delicious and King David, resulting in the fine apple which we are pleased to introduce to our trade.

KING LUSCIOUS is a very large, highly colored apple with good keeping, eating and cooking qualities. The skin is a deep red at maturity with a beautiful bloom. The flesh is pure white with excellent flavor. The season of ripening is with Rome Beauty and Stayman, although it may be picked sooner for cooking purposes if desired. The tree is a young and annual bearer, blooming a week after Rome Beauty to make it almost completely frost proof.

The tree is semi-dwarf in habit, sets its scaffold branches well, and needs little pruning. Both tree and fruit are resistant to apple scab.

We believe KING LUSCIOUS has a place in every planting; not only because of its large size and attractive appearance, but because it is the most frost resistant apple variety we know of.

Please refer to outside back cover for color illustrations of both of these new and wonderful apples.

	1-9	10-19	50-99	100 or more
5 to 6 ft., 2 yr.....	\$2.50	\$2.00	\$1.50	\$1.25
4 to 5 ft., 2 yr.....	2.00	1.75	1.25	1.15
3 to 4 ft., 2 yr.....	1.75	1.50	1.00	.95
4 to 6 ft., 1 yr.....	2.00	1.75	1.35	1.15
3 to 4 ft., 1 yr.....	1.75	1.50	1.15	.95
2 to 3 ft., 1 yr.....	1.50	1.25	1.00	.80

General List of Apple Trees and Prices of Apple Trees

BOUNTIFUL RIDGE NURSERIES

One of America's Leading Nurseries - Selling Direct to the Planter

HAVE PROVEN THEIR LEADERSHIP IN PRODUCING SUPERIOR TREES THAT GIVE UNIVERSAL SATISFACTION AT PRICES THAT REPRESENT AMERICA'S GREATEST VALUES IN NURSERY STOCK

Thrifty—Hardy—Dependable True To Name Planting Stock Leads To Success

WE HAVE A VARIETY FOR EVERY LOCATION, SEASON AND PURPOSE

In figuring prices you may combine all varieties of apple to get advantage of large quantity rate.

APPLE TREES (Prices are per tree)

	1-9	10-49	50-99	100-200	
5 to 6 feet, 2 yr.	\$2.25	\$1.85	\$1.35	\$1.00	It Pays to Plant Bountiful Ridge Grown Apple Trees
4 to 5 feet, 2 yr.	1.75	1.50	1.10	.85	
3 to 4 feet, 2 yr.	1.50	1.25	.85	.70	
4 to 6 feet, 1 yr.	1.75	1.50	1.10	.85	
3 to 4 feet, 1 yr.	1.50	1.25	.85	.70	
2 to 3 feet, 1 yr.	1.25	1.00	.70	.55	

All prices are net f.o.b. Princess Anne, Maryland.

SPECIAL NOTE: WE WANT YOU TO PLANT BOUNTIFUL RIDGE GROWN APPLE TREES. If you want more than 200 apple trees write to us giving full list of varieties and grades desired and we will quote you special prices consistent with market conditions at this time.

NOTE

The ripening order of varieties is designated by bracketed number after the name. Varieties overlapping in ripening season are indicated by subletter. Example: McIntosh and Cortland are same season and are designated as by numbers 9a and 9c. We are endeavoring to give the ripening order and not the picking order as this will vary greatly according to the grower and where they are marketed. Many of our green apples are picked early for cooking purposes. Other highly colored red apples are marketed long before actual ripening time and again soil, fertilization and climatic conditions will cause a variation in ripening season. We trust this listing will be helpful to you. We have endeavored to make it as authentic as possible.

WILLIAMS' EARLY RED (3a) Among the earli-
and the largest of all early apples. A better name for it is
"Big Red Apple". Flesh is white, juicy and slightly tart,
tender and crisp. A very good one, like Transparent bears
heavily on young trees.

EARLY MCINTOSH (4)

LEADS THE PARADE OF THE MCINTOSH TYPES
WELL ADAPTED TO COMMERCIAL MARKETS

McIntosh Hybrid being almost red in color, very crisp. A
thrifty grower and a regular bearer. Your opportunity to
have the McIntosh type as a very early apple. Cash in on
the popularity of the McIntosh by growing Early McIntosh
for your markets.

WRIXPARENT (1) Earliness, Annual Bearer,
Large size. Quality. Good Ship-
per, Early Bearing, and Blight Resistant all tell the story of
this fine apple. It was found as a chance seedling in a
Yellow Transparent orchard. Ripens 10 to 15 days earlier
than Transparent, is an attractive light green without mark-
ings, white fleshed, fine texture, sub-acid in flavor, and rates
high as a cooking apple.

YELLOW TRANSPARENT (2) Holds a long
record as our
most widely planted early commercial apple. Tree grows
upright hardy, early bearing, good size, skin clear white to
pale yellow in color. Flavor very good. An excellent cook-
ing apple known to the housewife everywhere. Ripens early
July.

LODI (Big Transparent) (3)

LODI IS ONE OF OUR BEST EARLY APPLES

Large Size, Firmness and Early Bearing
Habits Recommend it

The Lodi after being tested over quite a large territory is
proving to be one of our most worthy Early Apples. It has
the same quality and flavor as Yellow Transparent, but is
much larger and more firm. The tree is more spreading and
vigorous, bears early and more regular than Transparent.
The fruit is a better shipper and does not show bruising as
badly. It ripens a few days later than Transparent but due
to size can be picked with that variety if desired. Lodi
should be interplanted for best results as it needs cross polli-
nation.

STARR (4a) One of the finest early apples grown in
New Jersey. Can be picked over a long
period of time; large and of a fine yellowish color; a great
bearer and a valuable market variety; comes into fruiting
very young.

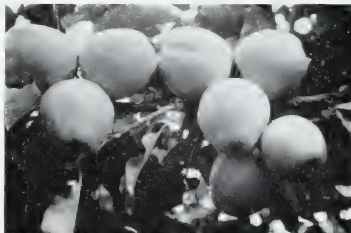

THE LODI APPLE—Photograph of Lodi Apple on tree in
experimental orchard of University of Md. Note size and
uniform shape.



RED GRAVENSTINE (5) This favorite of many years as a summer apple of fine quality and shipping ability is now offered in a Red Strain. Large well colored with slightly yellow flesh. Fine quality. Tree vigorous and productive. Ripens somewhat irregular and should be picked several times.

BEACON (5a) A highly colored, early apple with excellent eating and shipping qualities. Ripens just before Wealthy and after Williams Early Red. The tree is vigorous, healthy, and a heavy producer. Fruit hangs well and can be picked over a long period of time to get the best size and color. Averages 2½ inch fruit with normal crop.

MILTON (6) Typical McIntosh, coloring full red; very good quality, about equal to McIntosh, being same textured apple. Tree hardy and vigorous. Ripens three to four weeks before McIntosh or just before Wealthy.

(RED WARRIOR (6a))

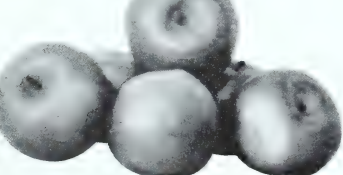

THE RED WARRIOR APPLE

It's beautiful all-over bright red color, large size, excellent quality should make it a leader.

The tree is normally vigorous, grows naturally well formed similar to McIntosh and bears regularly. The fruit is large, normally averaging better than three inches. The skin is smooth and colored a brilliant red from stem to calyx, and does not bruise easily. Its ripening season is about with Wealthy or a little earlier. It is sub-acid in flavor and is an excellent cooking apple. The apple is shaped nearly like a Stayman, being a little longer from calyx to stem.

WEALTHY (7) This beautiful, moderate sized, brilliant red apple is of fine quality; one of the best of its season. It is a relatively good keeper, and owing to the hardness of the tree, its adaptability to cold climates and early bearing habits, it can be profitable as a filler.

SUMMER RAMBO (8) Large, flat, streaked red and yellow, very tender, juicy and fine flavored. Tree very vigorous semi-spreading; grower, hardy and productive.

SKYLINE SUPREME DELICIOUS (8a)
See full description on page 15. See color illustration on cover page.

GLENTON ((8b))

SIZE—BEAUTY—PRODUCTIVITY

The Glenton is a seedling of the Northern Spy, ripening with or just after the Wealthy.

The trees are vigorous growers and annual in bearing habits.

The fruits are medium to large and average a good three inches where well grown.

They are highly colored with attractive red and are of good quality for either cooking or eating.

IMP. ALL RED McINTOSH (8c)

ADDED BEAUTY TO A FAMOUS APPLE
EARLIER COLORING—SOLID RED—FANCY FRUITS

A special selected strain of the famous McIntosh apple, coloring a solid red without a trace of stripe. Without question this is the finest type of McIntosh that has come to our attention and will say that if you are not getting sufficient color on your present plantings of McIntosh you should make your new plantings of this Improved Type this year.

McINTOSH (Black Mickey) (8d)

IT IS A TYPICAL McINTOSH APPLE

Every grower of the McIntosh apple should watch the progress of this type McIntosh. Coming to us from the middle west, it has all the tell tale markings of the McIntosh in Tree Productiveness. Hardiness, BUT HAS MUCH MORE COLOR AND STILL, RETAINS THE SIZE OF THE OLD TIME McINTOSH. IT HAS GREAT POSSIBILITIES FOR EVERY GROWER OF THE McINTOSH APPLE. Ripens same season.

LOBO (9) About same season as the McIntosh, larger apple and colors a more full red than regular McIntosh. Extra good quality. Tree equal to McIntosh. Comes highly recommended to replace the regular McIntosh for the Middle Atlantic and Southern growers.

McINTOSH (9a) A choice variety of the Famous type. Tree is long lived, bears year and annually. Fruits medium to large, highly perfumed, almost covered with brilliant crimson; flesh snow white, crisp, very tender, slightly aromatic, sub-acid, high quality. A beautiful apple. Ranks as one of the greatest general purpose home and commercial varieties ever introduced.

KENDALL (9b)

BECOMES MORE POPULAR EACH YEAR

Growers Praise Its Beauty—Size—Quality

Ability To Hang On Tree.

Of all the McIntosh seedlings originated at Geneva, it is by far the most attractive. It is handsomely colored over the entire surface with dark red, covered with a rich bloom. Its season is about that of McIntosh, but it keeps a little longer. The apples are large and possess the whitish, fine-grained flesh of McIntosh. The flavor is much the same but more sprightly than that of McIntosh. The apples hang better than McIntosh.

CORTLAND (9c)

Noted for its Vigor and Productiveness. A McIntosh Type for Central Apple Areas. Popular for Interplanting and Pollination.

Cortland is an improved McIntosh type. The fruits of the two varieties are similar but those of Cortland are more oblate, average larger, and are more uniform in size; they have more color and the red is lighter and brighter and the striping and splashes are laid on differently; the taste of Cortland can hardly be distinguished from that of McIntosh; the flesh is firmer but just as juicy; the apples do not drop so readily and ship better.

SMOKE HOUSE (10) Comes into bearing moderately young. It has a thin skin of yellow, striped with rather a dull red and is very attractive. A favorite of the home orchard.

Improved All Red Jonathan (10a)

HIGHER COLOR ADDS TO POPULARITY OF THIS FAVORITE OF THE CENTRAL AND NORTHERN APPLE DISTRICTS

PRODUCTIVENESS, QUALITY, PLACES IT FIRST AMONG APPLES OF ITS SEASON

ADAPTED TO HOME, DOMESTIC AND FOREIGN MARKETS

This is a special bud selected strain of the famous Jonathan Apple. We have the very section of the country in trial plots and commercial orchards for more than twenty years and have found it superior in most all cases. Highly colored Jonathan apples bring the fancy prices. Use this fine, proven redstrain of Jonathan for replanting and new planting work. We are sure they will satisfy your needs.

Our Trees Are Inspected For Trueness-To-Name

THERE IS NO GUESS-WORK WHEN YOU PLANT BOUNTIFUL RIDGE GROWN STOCK

The World's Most Eminent Authorities on True Identification Say Bountiful Ridge Trees Are "True-to-Name."

Amherst, Mass., July 7, 1960

TO WHOM IT MAY CONCERN:

All saleable apple, pear, plum, sweet cherry and sour cherry varieties propagated and now growing at Bountiful Ridge Nurseries have been examined by the Massachusetts Trueness-to-name Inspection Service. To the best of our knowledge, these trees are true to name as they now stand in the nursery row.

Massachusetts Trueness-to-Name Inspection Service



THE FAMOUS MCINTOSH APPLE

Through scientific cross breeding and careful selection of bud mutations, we now offer a McIntosh type to cover the entire harvest season and which can be grown over a wider area than ever before meaning larger profits to the planters.

JONATHAN (10b)

The Jonathan is justly one of our greatest commercial apples. It is hard to equal for hardness and productiveness. The apples are smooth and attractive colored, being medium in size. The flesh is firm, crisp, tender, juicy, good quality. An excellent cooking or eating apple. Used extensively as a filler and pollinizing or eating apple. It is especially adapted to the Central and Northern fruit districts. No commercial orchard of the North is complete without the Jonathan for a late fall apple.

GRIMES GOLDEN (10c) An apple of the highest quality. It is one of the fancy dessert apples and ranks with Delicious and Jonathan on the market. Medium to large; bright yellow; flesh fine grained, juicy, with a very pleasing spicy flavor. The tree is hardy, grows upright and is quite disease resistant. Highly recommended and widely planted to pollinize self-sterile varieties.

FRANKLIN (10d)

A NEW AND PROMISING APPLE

For 15 years the Franklin apple variety introduced by the Ohio Experiment Station, has been under continuous observation. It is a resulting seedling obtained by fertilizing McIntosh flowers with Delicious pollen. The fruit flesh is faintly yellow, fine grained. It is mild, moderately juicy, not quite as sweet as Delicious but with rather more character than McIntosh, being intermediate between the two, with a pleasing aroma. Franklin excels both parents in appearance having a brilliant red overcolor, resembling Delicious, with a golden yellow under-color, with very distinct bloom. Fruits are medium to good size oblong in shape. Franklin is notable for fresh dessert quality which is best from late October to early January, being definitely a fall and early winter apple. Blooms about with Delicious, Jonathan, Rome; ripening a week earlier than Delicious and a little later than Jonathan. It is a heavy annual bearer where properly pollinated, fruiting all over the tree as in McIntosh. Should thrive wherever Delicious, Jonathan and McIntosh can be grown.

IDARED (10e)

A CROSS BETWEEN WAGNER AND JONATHAN. Its season is with or a little later than Jonathan. Fruits are medium to large; stems medium long; slender; cavity broad, deep; calyx small, basin shallow. Strikingly beautiful bright red color. Skin smooth, medium thick, waxen; dots sparse, inconspicuous; rich yellow undercolor. Fruits hold form as well as Rome when baking. Creamy white, smooth textured flesh. Tree form resembles Jonathan, more upright, spreading, seems rather resistant to blight. A regular bearer.

JONADEL (10f) This fine new variety is the result of a cross of Jonathan and Delicious made at Ames, Iowa. The fruit is larger than Jonathan, milder than Jonathan but more acid than Delicious. Color is equal to Jonathan. Dessert qualities are excellent. Jonadel ripens with Jonathan, keeps well in storage until March or April with no evidence of Jonathan spot or internal browning. Fruit tends to drop unless treated with NAA. The tree is less susceptible to fire blight than Jonathan.

JONAGRAM (10g) A cross of Ingram x Jonathan. Jonagram originated at the Missouri State Exp. Station. The fruit is larger than Jonathan, roundish, with thick, tough skin that is pale yellow overlaid with red. The flesh is whiter than Jonathan, finely grained, juicy, crisp, tender. The apples keep well in storage. Jonagram matures with Jonathan, but blooms late, about 12 days after Jonathan and Delicious, and 6 days after Golden Delicious and Rome Beauty.

TWENTY OUNCE (11) Fruit exceptionally large, juicy and crisp. The fruit is of medium size, sub-acid, color green with slight blush and red stripe. Tree thrifty and very productive, generally recognized as our best summer baking apple.

OPALESCENT (11a) Very large, brilliant dark red all over. Tree bears young and very prolific. Average quality. Its size and beauty recommend it for planting in Central and Northern areas.

NORTHWESTERN GREENING (11b)

Tree vigorous grower, quite hardy. Fruit large to very large; green, becoming yellowish-green when ripe; flesh yellow, fine grained and firm; flavor good, sub-acid; very smooth and attractive.

IMPROVED RICHARED DELICIOUS (11c)

We are pleased to present to our customers a strain of EARLY COLORING Richared Delicious. This fine type COLORS earlier than the Richared with the same fine blush red of its parent. Actual maturity of this new type is about with Richared but it is valuable to the grower since it will color well enough all over the tree to be picked in two or three times rather than the customary three to five times. After making many selections and observing them over a period of years, we believe this fine type will compare favorably with most of the Improved Blush types of Delicious now on the market.

Improved Double Red Delicious (11d)

This is an EARLY COLORING STRIPED (Starking type) Delicious, similar in color and tree growth to the Double Red Delicious. It colors ahead of The Double Red Delicious but matures only a few days earlier. Its value lies in the fact that the entire crop can be harvested with more color in fewer pickings than can the Double Red Delicious. This Improved Strain is our own selection, made after seeing many fine types of the improved sorts of STRIPED DELICIOUS, and we certainly feel it will compare favorably with those now on the market.

YELLOW DELICIOUS (12)

ITS UNIQUE QUALITY—EARLY AND CONSISTENT
HEAVY BEARING HABITS AND BEAUTIFUL
GOLDEN COLOR GIVES THIS APPLE
ADDED POPULARITY EACH YEAR.
ESPECIALLY ADAPTED TO
ROAD STAND MARKETS.

This apple has received national publicity during the last few years and is famous for its unique quality, embracing a combination of flavors which is hard to equal. This combined with the fine, firm textured flesh of the apple and the beautiful, golden yellow skin at once attracts the eye of the consuming public. The tree, while not a large growing type, is thrifty and extremely productive, coming into fruiting and giving an abundant crop while very young. We are offering this splendid apple to our customers at the same price as all other varieties listed in our General Catalog. This apple should be picked at just the right period and placed in cold storage for late winter use.

Gentlemen:

Enclosed please find two checks covering our order of April 25th. All the trees arrived in fine condition. We were very well pleased with the prompt delivery and good connections in the transporting. Mr. Gould wanted us to tell you he is very pleased with his trees and his nice new orchards look wonderful.

May 23, 1960

Oliver E. Bailey



MACOUN (12a) Very highly colored, having no stripe. Same quality as McIntosh, same textured fruit, hangs to the tree better than McIntosh and ripens one to two weeks after Cortland. Tree about equal to McIntosh, a regular bearer, and strongly recommended to lengthen the McIntosh season and give the Middle Atlantic and Southern growers a McIntosh type fruit they can grow successfully.

RICHARED DELICIOUS (12b)
SUPERB QUALITY — BEAUTIFUL BRIGHT SOLID RED COLOR
CASH IN ON AMERICA'S MOST POPULAR APPLE

The **RICHARED DELICIOUS** is a blood red mutation of the famous **Delicious Apple**. Facts about the **RICHARED**: You have a tree of the same hardy characteristics as the old **Delicious**, producing an apple with the same appetizing, delicious flavor, producing an apple that colors a full bright red, without a trace of stripe, on every part of the tree, the apple attaining this color weeks before we usually pick the regular **Delicious**, thus enabling everyone who grows it to eliminate the loss from drop apples, to pick earlier, to market earlier, if he desires to do so to seek a foreign market with a high quality apple that has superior carrying qualities when picked early and to keep it longer in storage for our late markets if desired.

The higher prices received for the fruit of the improved strain of the **Delicious** apple prove that the grower can "CASH IN ON AMERICA'S MOST POPULAR APPLE WITH THE **RICHARED DELICIOUS**" and you should plant this year for the future markets when quality and beauty of fruit will prevail.

DOUBLE RED DELICIOUS (12c)
 A bud selected sport of the famous **Delicious** apple highly recommended for early color on low elevations.

The description of **DOUBLE RED DELICIOUS** follows that of **Delicious** except its ability to lay on early color at low elevation which the regular **Delicious** will not do. Many growers experience difficulty obtaining color early enough to compete in early markets where the **Delicious** is grown at low elevations—for them the **Double Red Delicious** is the answer. The apple gets very dark in color at elevation of 100 feet or more and we recommend our **RICHARED DELICIOUS** for planting above that elevation.

Our **Double Red Delicious** is favorably compared with what is being sold as **Starking**.

DELICIOUS (13) We no longer propagate the **Regum** for **Delicious** because of lack of demand for it with the introduction of improved types as listed above which we recommend to all planters of the **Red Delicious**, as it is commonly known.



The **JONATHAN APPLE**, grown in apple districts from coast to coast has stood the test of time and ranks today as one of the best general purpose apples. A general favorite of its season on both our domestic and foreign markets.

Early Red Stayman (Neipling's) (13a)

One of the Finest of The Stayman Sports We Have Found. Gives Full Color on Apples All Over the Tree.



Observations covering many years prove **Neiplings** to be superior to other **Red Stayman** we have found. You will not go wrong when you plant this strain of bright **Red Stayman**.

Colors 100% all over the apple from 10 to 20 days before the regular **Stayman**. Growers can pick the entire crop at one picking if desired and avoid losses. Relieves the large grower of **Stayman** of his picking problem. Cold storage tests show it will keep through to following May and come out with less scald, more flavor and more snap than any other type **Stayman**. It's different—it's what you want—it has that natural full bright **Stayman** finish. Originated with the late F. S. Neipling, Waterford, N. J., and was discovered among the first trees he planted of **Blaxtayan** in 1929.

THE FRUIT COLORS A BRILLIANT, ATTRACTIVE **RED** ripening early and having its brilliant, bright red color, we recommend it for all **Stayman** producing areas.

WE OFFER THIS FINE APPLE AT THE SAME PRICES PER TREE AS OTHER STANDARD VARIETIES LISTED ON PAGE 16.

RHODE ISLAND GREENING (14)

Fruit large and handsome, smooth, dark green over-spread with yellow. Flesh tender, rich, rather acid, but highly flavored and excellent; tree vigorous, spreading.

NORTHERN SPY (14a) Large, roundish - conical, ribbed; handsomely striped with red; flavor rich, aromatic, mild sub-acid, fine. Keeps thru Winter and late into Spring.

RED NORTHERN SPY (14b) **Red Spy** is a typical except in color. The **Red Spy** colors a solid bright red without either stripes or splashes. If you desire more color in your **Spy** apples plant the **Red Northern Spy**.

TURLEY (14c) This beautiful apple has many points to recommend it as a profitable commercial variety. The trees resemble **Stayman** and are vigorous rapid growers; productive and early bearing. The apple averages large but very large skin smooth and of a bright attractive red over the entire apple. Flesh firm, quality is good but cannot be classed as a high dessert apple. The value of this apple lies in the fact that it will not crack under normal conditions.

COLORA RED YORK (15)

Earlier Coloring, Earlier Picking, 100% Color and Greater Profits.

The **Canners' Choice Over All Other Types. Does Not Stain Juice or Other Products.**

The tree of **COLORA RED YORK** has the same rugged Characteristics as the old type **York Imperial**. The production of the **York Imperial** type apple, giving to the growers fruit that will color 100% over the entire tree under most any condition. The "COLORA RED YORK" can be picked from one to two weeks earlier than the regular **York Imperial**. The entire crop can be picked at one picking if desired with every apple a **Fancy Grade**. The variety has been well tested and even those who have observed other varieties from the old fashioned **York** we do not know of any today that will give the grower the same attractive **York** type apple that the **COLORA RED YORK** will produce. The original tree stands in the orchard of Mr. Lloyd Balderson, **Conora, Maryland**, among other **York Imperial** trees at about 300 feet elevation.

Thanks for the beautiful job you did in packing. Good plants all in excellent condition.

Sam R. Hawkins



Are Famous For Adaptability, Rapid Growth and Productivity

➤ **MELROSE** (15a)

A New Late Keeping Winter Apple

From observations we can recommend this new apple as a companion to and wherever Delicious, Jonathan and Stayman are being grown.

Introduced by Ohio Agriculture Experimental Station. A cross of Jonathan and Delicious. Tree blooms later than either parent. Fruits ripen just before Staymans, keep well in cold storage until April and so far has proven free of Jonathan spot.

Fruits are well covered with an attractive carmine and have a live yellow undertone. Fruits larger than Jonathan—firm, crisp, juicy, not as tart as Jonathan or as sweet as Delicious. Excellent cooking and dessert quality.

Tree bears moderately young, is upright, spreading with good crotch angles and develops to reasonably large tree.

➤ **BLAXTAYMAN** (16)

(Trade Mark Registered U. S. Patent Office)

Its Fruiting Record Has Established The Blaxtayman Generally As One of Our Good Commercial Apples.

In the BLAXTAYMAN we have every characteristic of the famous Stayman apple with the exception that **THE FRUIT COLORES A BEAUTIFUL SOLID RED**. The fruit is equally as large or larger than the regular Stayman. The trees are equally as thrifty as the regular Stayman. The apple has a **SLIGHTLY TOUGHER SKIN WHICH TENDS TO MAKE IT KEEP BETTER IN STORAGE AND CARRY BETTER TO THE MARKETS. THE APPLE HAS THE SAME SHAPE AS THE OLD STAYMAN. THE FLESH FINER IN TEXTURE AND MORE MILD IN FLAVOR WHEN GROWN AT LOWER ELEVATIONS THAN THE OLD STAYMAN**: Because of the Earlier Coloring and solid Red Color the grower can pick the fruit earlier if desired. The BLAXTAYMAN will not get a dark and unattractive color if allowed to remain on the tree but instead the apples become more brilliant and beautiful.

➤ **RUBY** (16c)

A PROMISING LATE KEEPING APPLE

A recent introduction of the Ohio Experimental Station resulting from a cross between Gallia Beauty and Starking Ruby, as its name implies, has great eye appeal because of its striking brilliant over-all carmine red resembling somewhat a well colored Gallia Beauty. The tree resembles Rome in growth, bears early and tends to produce annually, blooms about with Rome or Gallia and just after Delicious. Picking date is about with Rome or may be picked just before Stayman. As a dessert apple the flavor is good, surpassing that of Rome Beauty. It is somewhat juicy, neither sharp nor sweet but pleasantly mild; cooking does not detract from the flavor but seems to improve it. Whether baked or stewed the flesh has tendency to hold its shape well. Fruits hold well in storage into April and May, being less susceptible to scald than Rome Beauty. Can be recommended for planting anywhere Rome and Delicious succeed.

➤ **WINTER BANANA** (15)

Vigorous grower; early bearer. Fruit medium to large, smooth and handsome golden yellow, usually shaded with red blush; flesh fine grained, rich sub-acid, aromatic highest quality.

➤ **BALDWIN** (17a) *(Red Baldwin)*

Hold Your Baldwin Market With Collier Strain—The Best Type We Have Found For Size and Color

Buds were selected from one of the finest producing Baldwin trees ever observed, and comes from the Charles Collier Fruit Farm at Claverick, N. E. No type yields larger crops, bears shipment better or is more attractive in color, size and shape than the Collier Baldwin. It is esteemed as an eating apple and for cooking.

➤ **KING LUSCIOUS** (16d)

See page 13 for full description. Color photo on cover page.

➤ **MONROE** (17b)

A resulting cross between Jonathan and Rome Beauty was introduced by New York Experiment station in 1941. Tree resembles that of Rome Beauty in appearances and growth while the fruits resemble the Jonathan and both appear to have no major faults, tree being vigorous, upright-spreading and annual bearer. Fruits large, roundish-conic, resembling a well colored Baldwin with brighter color as Jonathan. Apple flesh is light yellow, crisp, juicy, mildly sub-acid, quality good for dessert or processing. A winter apple ripening after Baldwin and before Rome. It can be recommended for planting throughout the Central and North Eastern fruit areas.

➤ **GALLIA BEAUTY (Red Rome)** (18)

It leads other Red Rome Beauty type apples. It can rightfully be called "One of America's Most Beautiful Apples." Demand the Gallia Beauty when planting the Red Rome type apple.

The Gallia Beauty originated in Ohio and is a typical Rome type tree, being thrifty, hardy and productive. The fruit of the Gallia Beauty colors a brilliant bright red, without stripe and seems to be of higher quality than the regular Rome Beauty and keeps exceptionally well in storage. The Gallia Beauty will size up equal to the regular Rome but many of the other inferior so-called Red Rome types will not size up satisfactorily and again we urge you to plant only the Genuine Gallia Beauty. We offer you the best and charge you no more.

➤ **APPLEGATE RED ROME** (18a)

A RED BUD SPORT OF THE ROME BEAUTY

The Applegate Red Rome comes from the orchards of Leslie N. Applegate, Fremont, N. J., where we have observed its behavior for many years.

Size alone recommends this strain if nothing else were considered because of the unvarying uniformity of its fruits which will hardly ever run less than 3 inch minimum with 95% running in large grades, under conditions found in the Applegate Orchards.

Outside of size the color tones in the apple are an attractive red.

The tree is similar in growth and shape as regular Rome. One year trees only.

➤ **ROME BEAUTY** (18b)

Keeps in good condition till May and June. Large round, mottled and striped in handsome shades of red. Quality well above the average; appearance and size are its valuable points; always sells and always brings good prices.

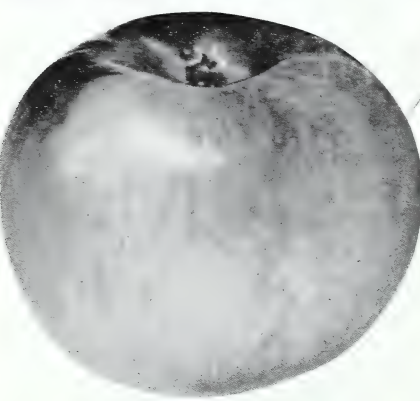

CORTLAND

Large size, heavy crop, good pollinator, vigorous grower, good shipper, — fast becoming the growers' choice of the McIntosh types.

➤ **REGULAR STAYMAN** (16a)

Generally known as Stayman Winesap

Without question the most profitable apple ever grown in the fruit producing areas of the Central States. Tree vigorous, hardy, spreading. An early bearer and very productive. Fruit medium to large size, round approaching conic; skin smooth, slightly striped, flesh firm, tender, juicy, rich, sub-acid, aromatic, quality the very best. A splendid late keeping variety.

➤ **Improved Double Red Stayman**

(201 Type) (16b)

One of the newer introductions which has found favor with some growers. Trees and fruit characteristics similar to Blaxtayman except it has a more brilliant color which lays on earlier and does not get the dark shade often found in some Stayman types. Our observations show this type to compare very much with our Early Red Stayman.



JERSEY RED (18c) A cross of Gallia Beauty and White Winter Pearmain. Fruits are large round-oblate, colors a deep attractive red. Very firm and late keeping as is Rome. Holds to tree exceptionally well. The tree is very vigorous, with large heavy foliage resistant to blight and breakdown. Fruit seems a little better quality than most Rome types.

RED ROME (No. 262 Type) (18d)

This type Red Rome comes to us from the far West and has been planted widely in the Appalachian fruit area. Its merits over Gallia Beauty are questionable, but some growers like it better.

CRANDALL (18c) Introduced fall 1951, resulting from a cross between Rome Beauty and Jonathan. Tree is moderately vigorous of the Rome type, heavy annual bearers. Lateral branches form wide angles. Foliage is not susceptible to apple scab. The skin tough, moderately thick, developing heavy wax when in storage. The flesh is yellowish-white, firm but fine-grained, crisp and juicy. The flavor is mild sub-acid, aromatic, very good to excellent quality as dessert and cooked. Does not spot as Jonathan. Should do well in areas where Rome, Jonathan and Winesap are commercial varieties. Hangs well to tree keeping until March in storage.

PARAGON (19) One of the best of the long-keeping winter varieties. Does well on almost any soil, thrifty grower and fruits young; bears regularly, is of the Winesap type, good quality; coloring a deep dull red almost all over; flesh slightly yellow. Needs cross pollination.

Crab Apples

The crab apple is in demand on all markets for making jellies, sauce and pickling.

Prices Same as All Standard Apple Trees. Page 16.

HYSLOP Season September to October; tree vigorous very hardy. Fruit medium; yellow ground with heavy shadings of deep crimson and splashes of maroon with heavy blue bloom. Flesh fine, firm, yellow asstringent. Bears abundantly in clusters which makes tree exceedingly ornamental.

DOLGO A handsome Red Crab Apple of medium size. The fruit jellies easily and makes rich, ruby red jelly. Tree hardy, vigorous, productive, medium size and especially adapted to ornamental planting.

Bountiful Strain Imp. Winesap (19a)

A Glorified Selection of the Famous Winesap Comes to the Planter with the same Beautiful Color—Same Quality—Same Keeping Ability.

"Seek and ye shall find" is the motto at Bountiful Ridge in their search for New and Better fruits. For years fruit growers from many sections have clamored for a LARGE WINESAP APPLE. Many types have come to our observation and when traced down were found wanting until Mr. Harry W. Miller, President of The Consolidated Orchard Co., Paw Paw, W. Va., told us of this type they have producing in their well known Martins Mountain orchard and which when investigated proved to be more than he claimed. The original tree stands in a block of the Regular Stayman and has not failed to produce a heavy crop now for over 25 consecutive years, the fruits being as large or larger some years than the regular Stayman on adjoining trees.

The fruit has every characteristic of the Old Winesap in shape, color, quality and growth habits and at harvest time, Mr. Miller has been able to pack most of the apples in the 2 1/2" up size, the balance going into the 2 1/4" grade. The tree is a typical Winesap tree in growth, having the exact leaf marking of the old Winesap. The Miller Bros., are better known as the "Pioneer Orchardists of West Virginia" and are producing more apples than any other individual or family group in the State today. We are proud that many of their producing orchards are trees we grew for them. They are known almost nationally as authorities on fruit production and varieties. It is fitting indeed that an improved type of the Famous and Nationally known Winesap apple should originate in their orchard.

Apple Seedlings

SAVE THOSE VALUABLE DAMAGED PRODUCING TREES BY BRIDGE GRAFTING AND LOW INARCH WORK WITH FRENCH CRAB SEEDLINGS.

This is merely the common apple seedling that has been used in propagating apple trees for generations, and has proven more congenial to our entire apple variety listings than any other seedling available. It generally succeeds as a root stock wherever it is planted and apple trees can be grown. The results are generally uniform. We can supply these with two year old strong roots and one year tops in the following sizes and prices: (supply limited)

	10-50	50-200	200 or more
18-24 in.	\$.30 each	\$.25 each	\$.20 each
2-3 ft.40 each	.30 each	.25 each
3-5 ft.45 each	.35 each	.30 each

BARGAIN APPLE TREE COLLECTIONS

GARDEN SPOT

- 1 Lodi
- 1 All Red Jonathan
- 1 Richared Delicious
- 1 Colora Red York

All 4, 1 or 2 yr., 4-5 ft. Trees

for ONLY - - - \$6.25

HOME ORCHARD

- 1 Lodi
- 1 All Red McIntosh
- 1 Franklin
- 1 All Red Jonathan
- 1 Yellow Delicious
- 1 Richared Delicious
- 1 Colora Red York
- 1 Gallia Beauty

All 8, 1 or 2 yr., 4-5 ft. Trees

for ONLY - - - \$10.95

Bountiful Ridge Trees

Do Satisfy . . .

JOIN THOSE WHO KNOW AND PLANT OUR EXTRA FINE APPLE TREES THIS YEAR . . .

The peach trees we recently received from you arrived in excellent condition and look to be of splendid quality. Thank you so much.

May 2, 1960

Mrs. M. Stolz

Thank you very much for our saving by sending the order as you did. It was our first order since residing in Virginia. The berries arrived in excellent condition.

Ewing W. Joiner

Thank you for the nice tree.

Mrs. J. L. Hires

March 22, 1960

Gentlemen: We have planted the trees you shipped and found them unusually nice. We are very pleased with the stock. The English Walnuts we thought had unusually good root stock and we are expecting 100% survival. The Pecans were also nice.

G. T. Lester, Jr.
Lester Lumber Co., Inc.

Everything was beautifully packed in moss and is now growing. First time we ever received a walnut tree that actually had little white starts on the roots and never before did any of them grow, including ones purchased from local nurseries and planted immediately. Thanks.

Harry Weideman

Gentlemen: The plants arrived in good condition and most of them show signs of life already.

William L. Laude

Bountiful
Ridge

DWARF APPLE TREES

KEEP YOUR PLANTINGS UP-TO-DATE with Dwarf Apple Trees

LOWER PRODUCTION COSTS - SMALL TREES AT MATURITY
LARGE SIZE FRUIT - GOOD QUALITY - QUICK TO BEAR

LET US SUPPLY YOUR PLANTING NEEDS

Now Listing Varieties Grown On Four East Malling Selections In Order To Better Serve Our Customers

These offerings are based on the recommendations of eminent horticulturists and our own personal observations during the past several years.

VARIETIES ON EAST MALLING NO. 9 ROOTSTOCK

Smallest of all dwarf apples — The choice of most home owners

Very early to bear — 8 to 12 foot tree at maturity.

All Red Jonathan
All Red McIntosh
Bountiful Imp. Winesap
Red Warrior

Early McIntosh
Early Red Stayman (Neiplings)
Gallia Beauty
Grimes Golden

King Luscious
Richared Delicious
Yellow Delicious
Yellow Transparent

This is the most dwarfing of all the apple stocks being propagated by nurserymen today. Trees start to bear in two to three years, producing large, highly colored apples. Ideal for small city gardens and now being utilized by the commercial orchardists quite extensively. Due to a very light root system, trees on this stock usually need staking for a few years.

VARIETIES ON EAST MALLING NO. 7 ROOTSTOCK

Generally the best for orchard planting — Medium sized tree that is easy to care for — Seldom needs staking

Grows well on most soils.

All Red Jonathan
All Red McIntosh
Colora Red York
Double Red Delicious
Early McIntosh
Skyline Supreme Del.
Franklin

Bountiful Imp. Winesap
Gallia Beauty
Grimes Golden
Early Red Stayman (Neiplings)
Idared
Lodi
Double Red Stayman 201
Improved Richared

Melrose
Imp. Double Red Del.
Ruby
Richared Delicious
Yellow Transparent
Yellow Delicious
Williams Early Red

The ideal stock for small, semi-dwarf trees, cordons, and espaliers. Does particularly well on heavy clay soils. It has proven to be very hardy and has a good root system which makes a well anchored medium for small trees. Seems to grow vigorously in its early years but soon settles down to slower growth and heavy cropping. Generally recognized to be one of the best understocks for commercial planting as well as the home fruit grower.

VARIETIES ON EAST MALLING NO. 2 ROOTSTOCK

Recommended for orchard planting in many areas — Good root system, grower and producer

Slightly larger than trees on No. 7 stock.

Gallia Beauty
Ruby
Grimes Golden
Colora Red York
Double Red Delicious

Bountiful Imp. Winesap
Imp. Double Red Del.
Early Red Stayman (Neiplings)
All Red McIntosh
All Red Jonathan
Improved Richared

Franklin
Richared Delicious
Melrose
Yellow Delicious
Lodi

A good medium-vigorous stock with a good root system. Though this stock makes a larger tree than E. M. IX or VII, it does have the early bearing characteristic of them. Trees behave well on most soils and are now being used quite extensively in commercial planting. The stock has been found resistant to crown rot.

GET ADDED DIVIDENDS WITH BOUNTIFUL RIDGE DWARFS

We are now using an anchor root of standard apple seedling at the base of most of our dwarf trees. This anchor system is all under ground; the Malling piece is rooted, too. The variety is budded to the Malling stock 6 to 8 inches above the ground to cause the dwarf effect. We have been doing this type of work for many years and the results have been very satisfactory. The use of the anchor root thus gives a strong root system to an otherwise poorly rooted tree and makes it more readily adaptable to ordinary home and orchard planting.

Please Note

We recommend trees on Malling No. 9 be planted 12 to 16 feet apart while those on Malling Nos. 7, 2, and 1 be planted 15 to 25 feet apart. The hedgerow system of planting seems to be the best for most from the standpoint of utilizing equipment bought for use in standard apple orchards.

Dwarf Apple Trees by Bountiful Ridge

.... THEY SATISFY

VARIETIES ON EAST MALLING NO. 1 ROOTSTOCK

Bears Early—Tree slightly larger than those on East Malling No. 2

Recommended for orchard trial

Black Mickey McIntosh	✓ Early Red Stayman (Neplings)	Ruby
Yellow Delicious	Melrose	Double Red Delicious
Bountiful Imp. Winesap	Richard Delicious	All Red McIntosh

Though this stock is listed as vigorous by the East Malling Station, it attains about the same size as the E. M. II and also comes into bearing very early. This stock does well on all kinds of soils and is recommended for trial by the commercial grower.

PLEASE SEE THE GENERAL APPLE PAGES FOR COMPLETE DESCRIPTION OF ALL VARIETIES LISTED ON THESE PAGES

NEW LOW PRICES ON ALL DWARF APPLE TREES

Prices are per tree	each	3-9	10-24	25-49	50-99	100 or more
5-6 ft., 2 yr. branched and whips	\$3.75	\$3.50	\$3.25	\$3.00	\$2.75	\$2.50
4-5 ft., 1 and 2 yr. branched and whips	3.00	2.75	2.50	2.30	2.10	1.80
3-4 ft., 1 and 2 yr. branched and whips	2.75	2.50	2.25	2.00	1.75	1.50
2-3 ft., 1 yr. whips	2.25	2.00	1.80	1.60	1.40	1.20

Please state whether you prefer whips or branched trees.

ALL BOUNTIFUL RIDGE DWARF APPLE TREES ARE MARKED AT PROPER PLANTING DEPTH. DO NOT SET DEEPER THAN THE WHITE PAINT MARK

OUTSTANDING DWARF APPLE COLLECTIONS AT BARGAIN PRICES

SUMMER SPECIAL

- 1 Yellow Transparent
- 1 Early McIntosh
- 1 All Red Jonathan

FALL'S DELIGHT

- 1 Yellow Delicious
- 1 All Red McIntosh
- 1 Richard Delicious

WINTER'S BEST

- 1 Gallia Beauty
- 1 Double Red Delicious
- 1 Bountiful Imp. Winesap

(All trees 3 to 4 feet, 1 and 2 year, branched and whips)

Any 1 Collection, \$6.75; 2 Collections, \$13.25; All three Collections, \$19.95

Bountiful Ridge

DWARF PEAR TREES

Easy to Grow - Early to Bear - Take Limited Space

NO LONGER DO YOU HAVE TO BUY YOUR PEARS FROM THE SUPERMARKET

PLANT THESE ECONOMICAL, EASY TO CARE FOR, TROUBLE-FREE.

DWARF TREES AND BECOME YOUR OWN FRUIT PROVIDER

Bountiful Ridge DWARF PEARS come into bearing the second or third year and make a very profitable satisfying venture for the home owner and the commercial grower.

DWARF PEAR trees are low-headed—reach a maximum height of 7 to 9 ft. May be planted as close as 10 to 12 ft. apart. Insects and disease are no longer a problem since small size makes spraying a simplified job.

Plant Bountiful Ridge Dwarf Pear Trees with confidence. All are grown on compatible QUINCE ROOT-STOCK for complete customer satisfaction.

NOTE—As with the standard pear varieties, many dwarf varieties are also self-unfruitful and should therefore be interplanted with other varieties to produce consistent crops. Seckel and Bartlett will not cross-pollinate each other and where these two varieties are planted another variety should be added. Duchess and Flemish Beauty are the most self-fruitful of those we list and are good pollinating varieties.

VARIETIES OF DWARF PEAR

Bartlett	Duchess
Clapps Favorite	Seckel
Buerre D'Anjou	Devoe

Please consult Standard Pear Section for full description of these varieties.

- 1 and 2 yr., branched and whips
- 3-4 ft., \$3.25 each; 3 for \$8.95

I received the trees in good condition. Thank you.
April, 1960 Webster Tothers, Jr.

ORIENTAL PERSIMMONS

EXTREMELY BEAUTIFUL — HIGHLY DELICIOUS

THIS OUTSTANDING PLANT IS TAKING THE HORTICULTURAL WORLD BY STORM
WE SPECIALIZE IN THE VERY HARDEST VARIETIES

NEW FUYUGAKI PERSIMMON

U. S. D. A. Introduction

This variety possesses several characteristics which places it in a class by itself. It is never astringent. It is edible while still hard and may be peeled and eaten like an apple. It keeps well and quality is of the best.

Fruit is medium in size, rather flattened, beautiful deep red color, and tree is a very prolific bearer.

HYAKUME The Hyakume persimmon is a large fruit of the black meat type. The tree normally grows to a height of about 10 feet producing a medium quantity of fruit of high sugar content. It is beautifully ornamental.

EUREKA A hardy variety with a most delicious flavor. Sometimes seedless. Big red - orange fruits literally covers the tree and hangs until soft and ripe. Slick, dark-green foliage adds to the ornamental value of this type grafted persimmon.

The Oriental persimmon is adapted to most regions in the South and can be raised successfully as far North as Penna. The trees are vigorous of growth and bear young.

TANE-NASHI Large to very large, conical in shape. Light yellow changing to red as the fruit ripens. Flesh is astringent until fully ripe when it acquires a delightful flavor that is characteristic of the fruit.

Prices For All Persimmons:

3 to 4 foot branched, \$2.95 each;	3 for \$8.45
2 to 3 foot branched, 2.35 each;	3 for 6.25

APRICOTS

ALMOST ALWAYS A SUCCESS WHEREVER PEACHES ARE GROWN

Beautiful Color and Fine Flavor Make Apricots A Favorite
of The Stone Fruit Season

MOORPARK One of the largest; orange yellow with numerous specks and dots; flesh yellow, sweet juicy and rich. August.

EARLY GOLDEN A good variety; very large deep golden yellow, and fine in quality.

SUPERB Rated by many as the best. The tree is large, very thrifty and hardy and is extremely productive. Very good quality. Fruit is beautiful yellow with slight blush; flesh firm and solid.

STELLA A hardy Russian type apricot that is very cold resistant. Produces good crops of fruit where other varieties freeze out. The fruit is medium size, golden yellow color and delicious in quality. A freestone. Recommended for all sections where peaches can be grown.

PRICES OF ALL APRICOT VARIETIES:

1 or 2 yrs.	1-9	10-19
5-6 feet, 11/16.....	\$2.50	\$2.15
4-5 feet, 9-11/16.....	2.10	1.85
3-4 feet, 7-9/16.....	1.90	1.60
2-3 feet	1.65	1.40

Write for special prices when larger quantities are desired.

FIG TREES

EVERBEARING TYPE Characteristics similar to the Brown Turkey, otherwise it starts to bearing in the season and continues to bear fruit throughout the growing season into late fall. This variety is very attractive as to bush and is used much for ornamental purposes.

CELESTE Most widely planted of all figs in the south-eastern fig areas. It is hardy and can be grown where less hardy varieties fail. Fruit is medium in size, skin violet, flesh white to rose color, firm, juicy, sweet and of excellent quality.

MAGNOLIA FIG One of the hardest species, doing well where the winters are not too severe. Fruit very large and of rich straw color. Fruit begins to ripen the last of June.

BROWN TURKEY Very hardy, dwarfish and prolific. Fruit medium size to large, pear shaped, skin copper brown, flesh white shading to pink, quality good.

HEALTHY - EASY TO GROW - DELICIOUS

Add Figs to Your Garden This Year



CELESTE FIGS

Prices on All Fig Varieties:

18 to 24 inch.....	\$1.85 ea.	lots of 3, \$1.75 ea.
2 to 3 foot.....	2.15 ea.	lots of 3, 1.95 ea.

The New DEVOE PEAR

(PLANT PAT. 728)

Rich Appearance, Large Size, Early Bearing Habits. Long Keeper, Fine Quality,
Disease Resistant and Heavy Cropper

Growers Everywhere Are Amazed At Production Records and Profits Gained With DEVOE . . .
Join Those Who Know and Plant DEVOE This Year . . .

Prices are per tree:	1-9	10-49	50-99	100 or more
2 yr. or 1 yr., 5-6'	\$2.50	\$2.00	\$1.35	\$1.20
2 yr. or 1 yr., 4-5'	2.15	1.90	1.20	1.05
2 yr. or 1 yr., 3-4'	1.90	1.60	1.10	.90
1 yr., 2-3'	1.65	1.45	.95	.80

It is rare to find a new fruit which has created the interest and enthusiasm accorded the announcement of the new Devoe Pear.

The Devoe Pear was found some 25 years ago on the farm of Mr. Charles Greiner, Marlboro, N. Y., as a chance seedling. Being attracted to the healthy appearance of the foliage and sturdy wood of the little tree he waited and matched for it to come into fruiting age. Much to his delight it bore at the age of 3 years, producing a fine large type fruit, shaped much like Buerre Bosc, having a fine smooth skin which as the fruit ripened, turned from green to light yellow, with an attractive red cheek. It was found to have superb quality and a delightful pear taste. The flesh is white, firm and lacks grit cells. It is very juicy and sweet. Tests covering several years proved it to be a long keeper and may be kept in cold storage until February if desired. Its season is late September. Very resistant to pear Psylla.

The tree is a rapid grower, upright in habit, wood is whippy and bears fruit load without breakage. So far it has not shown itself subject to blight even under southern conditions. We recommend the Devoe Pear for trial in all pear growing sections. Devoe has passed the experimental period. ITS A REALITY. PLANT DEVOE PEAR FOR GREATER PROFITS.

As Devoe begins to bear in widely distributed areas it shows its real value and promises to become a leader of commercial pears. Each succeeding year justifies our confidence in this pear. See cover page for color illustration.

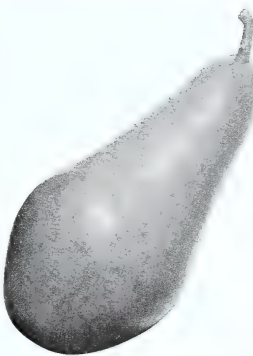

Devoe has excellent size, good shape, a small seed cavity, and is delicious in flavor.

NECTARINES

FLAVORFUL - BEAUTIFUL - POPULAR

A Real Summer Treat

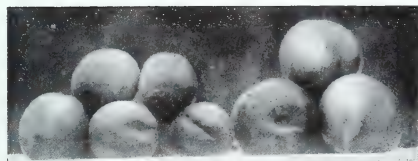

CAVALIER

RED CHIEF

THE NEW RED CHIEF and CAVALIER NECTARINES

They are among the best of the recently introduced varieties.

PRICES OF ALL NECTARINE VARIETIES:

1 or 2 yrs.	1-9	10-49	50 or more
5-6 feet, 11/16	\$2.50	\$2.00	\$1.40
4-5 feet, 9-11/16	2.10	1.75	1.10
3-4 feet, 7-9/16	1.90	1.55	.95
2-3 feet	1.55	1.35	.85

Write for prices on larger lots.

GARDEN STATE (N.J.) A large, firm, nectarine, orange yellow underneath, or, overspread with red, yellow fleshed, freestone. Ripens Hale Haven season, vigorous grower and one of our more desirable nectarines. Ripens 12 days before Elberta.

RUBIRED Nectarine The origin of this nectarine is unknown to us. The fruit is of large size, smooth skin, fine red color, and excellent quality, with winery flavor which is particularly pleasing.

REDCHIEF A recent introduction by the Virginia Experiment Station which from observation and reports gives promise of being one of the best of our white fleshed Nectarines. Fruits are good size, highly colored and freestone, with very pleasing flavor. Trees are thrifty and productive with fruits showing marked resistance to brown-rot. Redchief should be considered in every planting of Nectarines. Ripens 13 days before Elberta.

CAVALIER A recent introduction by Virginia Experiment Station which gives promise of replacing some of our yellow fleshed Nectarines. Cavalier is more highly colored than Redchief, not quite as large but good size, fine yellow flesh of very good quality and seems to have marked resistance to brown-rot. The tree is vigorous and productive. Ripens 8 days before Elberta.

REDBUD Formerly tested as V.P.I. 47n. Redbud is ripens about 27 days before Elberta. The skin is a good bright red with smooth finish and highly attractive. The flesh is above average in firmness, medium in texture, with good quality. The trees are of average vigor and produce heavy sets of buds. They are highly resistant to brown rot when the standard peach spray schedule is followed. The buds are more tolerant to late frosts than Redchief but slightly less than those of Cavalier.

LEXINGTON Is a yellow fleshed nectarine, formerly tested as V.P.I. 34n. It ripens about 17 days before Elberta with average sized fruits about 2" in diameter and distinctly ovate in shape. The skin is deep yellow overlaid with red giving an attractive appearance. The flesh is of medium texture, free from the pit, and its flavor is comparable to Cavalier. Like Redchief, Cavalier and Redbud, Lexington is also highly resistant to brown rot when the regular peach spray schedule is used. The trees are highly vigorous and set a large amount of fruit buds which are relatively hardy from late frosts.



PEAR TREES

Prices (All Varieties)

	1-9	10-49	50-99	100 or more
(1 or 2 years)				
5-6 feet, 11/16	\$2.50	\$1.95	\$1.35	\$1.10
4-5 feet, 9-11/16	2.10	1.85	1.15	1.00
3-4 feet, 7-9/16	1.85	1.60	1.05	.90
2-3 feet	1.60	1.40	.95	.80

ONE YEAR TREES SOLD BY HEIGHT ONLY

Bountiful Ridge pear trees do satisfy. If you are interested in quantities larger than those listed, please write for our best prices. We want you to plant vigorous, hardy, Bountiful Ridge grown trees.



We are pleased to show some of our 1 year pear. This picture was taken on Sept. 1st, and many of the trees were over eight feet. These are some of the finest pear we have had to offer in recent years. Take advantage of this Bountiful Quality by planting Bountiful Ridge pear trees this year.

OLD HOME PEAR TREES

Old Home has proved highly resistant to blight in all forms and is recommended as an intermediate or understock for pear varieties subject to Blight. Those engaged in breeding work covering many years have proved the merits of Old Home to blight resistance. Plant Old Home trees in your orchard and graft to varieties wanted.

Old Home Blight Resistant Pear Trees are listed under the same size and prices as other pear trees.

We do not have any grafted trees in our nursery.

SECKEL Small, rich, yellowish-brown; one of the best flavored pears known; very productive. September and October. Blight resistant and a general favorite in every home planting.

CLAPP'S FAVORITE A large, fine pear, resembling the Bartlett; pale lemon-yellow with brown dots and a fine texture; melting, buttery, juicy, with a delicate flavor; tree hardy and productive. August and September.

KEIFFER Grown in all sections of the U. S. and Canada. The tree is practically immune to blight, very thrifty and bears constant, heavy crops. The fruit is large to very large, golden yellow often blushed, juicy and one of the best Pears we have for shipping to distant and foreign markets.

EWART PEAR One of the better fall pears found in the orchards of Mortimer Ewart, East Akron, Ohio. The tree is a willowy grower but quite resistant to blight, bears young and annually. The fruit is remarkable for its large size and quality. It is greenish yellow, netted with russet, and has a fine melting, tender, juicy flesh. It ripens a month later than Bartlett.

MANNING ELIZABETH Among the best of our summer pears for home use or markets. The fruits are of handsome appearance and distinctive flavor. The tree is hardy, vigorous, productive, resistant to blight and bears early and annually.

See special feature on Dwarf Pear on page 23. Also read about the sensational Devoe on preceding page. It is a proven money maker.

SPECIAL NOTICE

We will have in very limited quantities for fall 1961 and spring 1962 the new pear varieties recently named and released by the U. S. D. A. They are DAWN, MOON-GLOW, and MAGNESS. Moon-glow and Magness have exceptional blight resistance while Dawn is of high quality, ripening two weeks or more before Bartlett. Write for further information on these new releases.

NOTE — Most Pear varieties are self-unfruitful and should therefore be interplanted with other varieties to produce consistent crops. It should be noted however that Seckel and Bartlett will not cross pollinate each other and where these two varieties are being planted another variety should be added. Duchess and Flemish Beauty are the most self-fruitful of those we list and are therefore good pollinating varieties. We shall be glad to give detailed information upon request.

PLEASE NOTE

Most all Pears should be picked from tree before actually ripe and put in a cool (60° to 70°), shaded or dark place to finish ripening. They will be more juicy, sweeter and beautiful.

BARTLETT

ONE OF OUR GREATEST COMMERCIAL PEARS

Large size, golden yellow when ripe with a beautiful blush next to the sun. Buttery, very juicy, highly flavored; tree a strong grower, bears early and abundantly. August and September.

ANJOU (Buerre d'Anjou) A large, fine pear with sprightly flavor; tree a fine grower and very productive. One of the best. October to January. (Blight resistant).

DUCHESS D'ANGOULEME Very large, greenish-yellow, sometimes russeted; makes a beautiful tree. A heavy bearer, buttery, melting and sweet. October and November.

FLEMISH BEAUTY Large, juicy, melting and rich, a strong grower and good bearer; very hardy but prefers sunny location. September and October.

WORDEN-SECKEL This beautiful and delicious pear is rated very high. Size larger than Seckel. It is shaped like Bartlett, but is not as large. October.

DOUGLAS Hardy blight resistant and productive. Often bears heavy at 3 years of age. Fruit is large, handsomely covered with red blush, and smooth finish.

BUERRE BOSC Greatly esteemed. A large yellow pear, flesh white, rich and delicious; has long stem which allows it to sway in heavy winds without dropping. Trees slow grower, but most productive; keeps until Christmas.

ORIENT PEAR (Blight Resistant)

A new introduction from Tennessee Experiment Station. The trees are large, vigorous, and require little pruning to produce good yields. Blooms several days later than Keiffer. Fruit ripens in mid-August at Knoxville and averages large. Flesh is creamy white with good texture, mild in flavor. The fruit keeps well in storage.



PLUM TREES

OUR PLUM VARIETY LISTINGS HAVE BEEN CAREFULLY SELECTED TO SUPPLY A VARIETY FOR EVERY SECTION AND PURPOSE

Include Bountiful Ridge Plums in This Year's Plantings For Added Profit and Satisfaction

Prices for all plum varieties:

Varieties listed in order of ripening.

Prices Per Tree	1-9	10-49	50-99	100 or more
2 yr., 5-6', 11/16	\$2.50	\$1.95	\$1.35	\$1.10
2 yr., 4-5', 9-11/16	2.10	1.85	1.15	1.00
2 yr., 3-4', 7-9/16	1.85	1.60	1.05	.90
1 yr., 4-5'	2.10	1.85	1.15	1.00
1 yr., 3-4'	1.85	1.60	1.05	.90
1 yr., 2-3'	1.60	1.40	.95	.80

Send us your definite list for quotation, when large lots are desired.

THE EUROPEAN PLUMS

GENERALLY SELF-FRUITFUL

BRADSHAW Due to very large size, fine dark violet-red color, good shipping and keeping ability, the Bradshaw has continued to grow in popularity. The flesh is yellowish-green, juicy and pleasing to the taste. The tree is very vigorous, erect and productive.

STANLEY PRUNE

PROVING TO BE THE BEST OF ALL BLUE PRUNE TREES

Grows Well Anywhere — Produces Annual Crops — Bears Early — Tree is Healthy and Vigorous

The fruit is of the Prune type. Excellent for cooking or eating out of hand. The tree is healthy, vigorous and fruit large in size. Dark blue with heavy bloom; flesh greenish-yellow; juicy, fine-grained, tender, firm, sweet, pleasant quality good to very good. Freestone. Mid-season.

FELLEMBURG or ITALIAN PRUNE

It succeeds under most all climatic and soil conditions. The fruit is dark purple with a dark blue bloom, medium to large size, oval. The flesh is juicy and delicious and it is very fine for drying and canning.

SHROPSHIRE DAMSON Fruit oval; tree a good grower and enormously productive; fruit of medium size, produced in thick clusters or groups, dark purple color, esteemed for preserving.

NOTE—Most American and European Plums seem to be self-fertile and produce fruit on their own pollen, but produce better interplanted with other varieties. Oriental varieties have been found to be self-unfruitful and should always be interplanted at all times. Abundance is considered one of the best general pollinators.

REDBUD

An Outstanding NEW Double-Purpose Variety

A Burbank by Methley cross of rare beauty. The foliage is purple, the blossoms red, and the fruit has dark red skin and flesh. The fruit is a cling of medium size, tart and is used for culinary purposes making fine jelly and preserves. Tree growth is vigorous and fruit production is high. A beautiful ornamental tree with added advantage of fruiting qualities.

THE ORIENTAL PLUMS

Oriental plum varieties are self-unfruitful. Two or more varieties should be planted for satisfactory results.

SHIRO

A very early, golden yellow plum which should have a place in every planting. The tree is low growing, hardy and prolific. The fruits are of medium size suitable for cooking, canning, and dessert use.

BRUCE PLUM

Considered one of the best of the Oriental type plums.

It ripens early (just after Mayflower peach), averages good size, very firm and fine quality for an early plum. It picked just as yellow background appears it will ship well and color a beautiful bright red with slight bloom over it in 3 or 4 days. Very productive but requires interplanting for pollination, using some other Oriental plum.

RED JUNE Mottled garnet-red color overlaid with delicate bloom; firm, light yellow flesh, aromatic and sweet. The trees are large, vigorous, hardy and productive. Blooms late and fruit is very resistant to Brown Rot and Curculio. Usually ripens a week before Abundance. One of the very good Oriental Plums.

METHLEY

A FINE VARIETY FOR ANY PURPOSE

A recent introduction which is rapidly gaining popularity, due to its fine quality and handsome appearance. The fruit is medium to large in size, reddish purple in color with red flesh. It is juicy, sweet and of distinctive flavor. The tree is vigorous and upright in growth habit. Does well on most types of soil and is a heavy annual bearer.

ABUNDANCE One of the best Oriental Plums. Tree is a very rapid grower, healthy and comes into bearing quite young and yields abundantly; medium size, rich, bright cherry red with distinct bloom and highly perfumed; flesh light yellow, juicy and tender, and excellent quality. Tree vigorous and hardy.

SANTA ROSA

A NEWCOMER THAT SURPASSES BURBANK LARGE — ATTRACTIVE — A SALES MAKER

One of the new and noteworthy Oriental plums. Surpasses Abundance and Burbank in many tree and fruit characteristics. Fruits are large and attractive. Tree is prolific bearer.

BURBANK Medium to large, orange-yellow, dotted and marbled with red, flesh meaty yellow, sweet and good; valuable for canning and a good market plum. Hardy and very prolific.

SATSUMA PLUM A Luther Burbank creation which enjoys a continued popularity. The fruit is medium to large, color reddish purple with pink bloom. Flesh dark purplish red, juicy, sweet, with an alluring aroma and distinctive taste. It is semi-freestone and recommended for those who want the best.

YELLOW EGG

SIZE — BEAUTY — QUALITY

Tree is vigorous, roundtop, hardy and very productive. Fruit ripens late, large size, golden yellow with heavy bloom. Skin is thick, flesh golden, juicy, mild and fine in quality. Semi-free to freestone when fully ripe. Excellent for cooking and eating out of hand.



Bountiful Ridge Grown SWEET Cherry Trees

are
High in Quality and Vigor — Heavy Producers
Long Lived — Beautiful

Use for BOTH FRUIT and SHADE

Year after year, Sweet Cherries bring HIGH PROFITS in all sections. Plan to include BOUNTIFUL RIDGE GROWN CHERRY TREES in your planting this year.

Our listings include the old established varieties as well as the newer introductions. Keep your plantings up-to-date with trees from Bountiful Ridge.

NOTE—Sweet Cherries bear heavier and more regular where properly cross pollinated and two or more varieties should be planted together. Again note that Napoleon, Bing, Lambert and Emperor Francis are incompatible and a third variety should be planted with them. Sour Cherries are generally self fruitful and will cross pollinate Sweet Cherries to a greater or lesser degree, depending on seasonal bloom period variations.

SWEET CHERRIES (All Varieties)

Prices given are per tree.

	1-9	10-49	50 or more
2 yr., 5-6', 11/16 up	\$2.95	\$2.45	\$1.95
2 yr., 4-5', 9-11/16	2.60	2.30	1.75
2 yr., 3-4', 7-9/16	2.20	1.95	1.45
1 yr., 4-5'	2.15	1.85	1.40
1 yr., 3-4'	1.75	1.50	1.15

NOTE: One year old sweet cherry are generally preferred for large orchard plantings. We have some of the finest one year old sweet cherry. See photographs.

Write for special prices if you are interested in large quantities. We will give you the advantage of any market changes if you do this.

SENECA Ripens two weeks before Black Tartarian. The cherries resemble those of Black Tartarian—large, round-cordate, purplish black, with juicy melting flesh and a rich sweet flavor; the pit is free and the skin does not crack. The tree is vigorous, productive, and has upright, spreading habit of growth. Introduced by N. Y. Agricultural Experiment Station. Early.

EARLY RIVERS This fine cherry highly regarded by cherry growers in Eastern New York. Ripens a few days later than Seneca and 10 days ahead of Black Tartarian. It is larger and firmer in flesh than Tartarian. Crimson black in color and excellent quality for dessert. Early.

BLACK TARTARIAN Very large; bright purplish black; tender; juicy, very rich. Tree a remarkably vigorous and erect grower, and is an immense bearer. One of the most popular varieties in all parts of the country. Early.

VERNON The fruit is large, firm-fleshed, black and ripens just before Bing. The tree is vigorous and productive. The variety has proven to be promising in New York. 1 yr. trees only.

BING This valuable black cherry succeeds everywhere. Flesh very solid, flavor of the highest quality, a fine shipping and market variety. Midseason.

VICTOR Fruit resembles that of Napoleon and ripens between Gov. Wood and Napoleon. Fruits are large, medium firm fleshed, light colored and of excellent quality. Tree is large, vigorous, and productive. VICTOR is a splendid new cherry and may be used to replace Gov. Wood.



The famous new EMPEROR FRANCIS Cherry.

Plant hardy, vigorous trees from Bountiful Ridge this year for the best in sweet cherry production. Sweet cherries are always profitable.

NAPOLEON BIGGAREAU (Royal Ann). A beautiful cherry of large size; pale yellow with bright red cheeks; flesh firm, juicy and sweet, one of the best for market. Midseason.

EMPEROR FRANCIS Large, high quality cherry of the Napoleon type. Ripens just before Napoleon and is less subject to cracking. Promises to be one of the best main-crop sweet cherries of the Napoleon type. Midseason.

BLACK RUSSIAN

One of Our Finest New Hardy Sweet Cherries

A new sweet cherry which came to us from the orchards of Mr. Hiram Burkholder, Clyde, Ohio. Mr. Burkholder for years tested many varieties of new fruits to determine the finer varieties for the fruit grower and the Black Russian Cherry is an outstanding example. In tree habit it is a vigorous grower, very hardy and highly productive. The tree under his conditions has shown no injury at temperatures of 15 to 20 degrees below zero, nor has late spring frosts during bloom period affected the crop materially. The fruit is medium in size, and does not crack or show tendency to brown rot before picking. The fruit is very dark in color being almost black. Flesh leaves pit readily. The flavor is distinctive, aromatic and delightful. We recommend this new cherry. Ripens just before Schmidts.

SCHMIDT'S BIGGAREAU This fruit is of very large size, with a fine rich flavor. Fruit grows in clusters. Is an excellent shipper. Tree is vigorous and one of the hardiest of all sweet cherries. Midseason.

GIANT Bears cherries attractive in size and color; ripens just before Lambert. Quality is splendid and is less subject to cracking than Bing. Tree is large, vigorous, and very productive. Giant is one of Luther Burbank's most notable introductions.

LAMBERT One of the largest of all Cherries. It is purple-red, firm and rich. Every year sees an enormous crop, and the tree not only grows well, but is very resistant against insect and fungus attacks. Midseason.

WINDSOR Tree upright, vigorous and a rapid grower; firm and juicy; flesh pinkish and sometimes streaked; quality very good; a productive bearer; has attracted attention owing to its large size and dark color; almost black. A leading commercial variety, used widely for pollination purposes. Midseason.

HEDELFINGEN Ripens just ahead of Windsor and Lambert. Its performance in New York, Canada and Europe justifies its being recommended as a large, firm-fleshed, high-quality, late black cherry of the Lambert type. The fruit has the valuable attribute of being more resistant to cracking than most cherries.

November, 1939

Dear Sir:

This is to acknowledge the arrival of the berry bushes in perfect condition, also the Birch trees. Even my neighbors marveled at their fullness and size. I am perfectly satisfied with everything I have received thus far. Remember me to your 1940 catalog.

Mrs. Ernest Giessler



SOUR CHERRIES

A SOUND INVESTMENT FOR PROFIT

WHEREVER YOU ARE LOCATED THEY ARE IN DEMAND AND BRING GOOD PRICES. PLAN AND PLANT OUR BOUNTIFUL STRAIN IMPROVED MONTMORENCY THIS YEAR.

PRICES OF

SOUR CHERRY TREES

Try our Bountiful Ridge Grown Sour Cherry for best success.

(All Varieties)

	1-9	10-49	50-99	100-200
2 yr., 4-6', 11/16 up ...	\$2.50	\$1.95	\$1.30	\$1.10
2 yr., 3-5', 9-11/16	2.20	1.80	1.10	1.00
2 yr., 2-4', 7-9/16	1.90	1.60	1.00	.90

Prices and grades on 1 year Sour Cherry are the same as on 2 year trees.

Write to us for special prices if you are interested in large quantities. Please give definite grades and quantities wanted and we will give you the advantage of any possible seasonal market changes.



A CLUSTER OF BOUNTIFUL STRAIN IMPROVED MONTMORENCY CHERRY 2/3 ACTUAL SIZE. See Inside Front Cover For Color Illustration.

BOUNTIFUL STRAIN IMPROVED MONTMORENCY

(DAYTON STRAIN)

The finest type we have found.

Large Size — Vigor of Growth — Productivity — Plus Virus-Free Planting Stock Make It Superior To All Other Types Montmorency.

Don't Gamble With Your Future Orchard. Plant Bountiful Strain This Year For Greater Cherry Profits.

It was discovered in the orchards of Clyde S. Mumma, Dayton, Ohio, in a general planting of Montmorency trees and when we first saw the tree it was about 10 years of age and loaded down with fruit, having a heavier crop than any other trees adjoining it. All trees had the same attention and Mr. Mumma says it had always borne this large type of Montmorency. The tree is vigorous but not any larger than other trees. The fruits have the same rich red color as other Montmorency cherries but seems to be slightly more mild in flavor. Its immense size immediately attracted our attention. We grew several hundred trees of this type for Mr. Mumma's own planting and after further observation now pass it on to our customers at no additional cost to them. Nature again contributes an IMPROVED TYPE TO ONE OF OUR GREATEST SOUR CHERRIES. Each year brings added praise for this Improved Strain Montmorency.

NOTE: The original tree and 2nd generation orchard which were bud wood sources for our Improved Montmorency have been examined during growing season and are pronounced Free of Cherry Yellows Virus. This also applies to our growing Nursery Stock.

EARLY RICHMOND One of the most valuable and popular cherries, unsurpassed for cooking purposes. It is the good old variety that yields such marvelous crops in the gardens. The most hardy of all varieties, uninjured by the coldest winters.

SELECTED IMPROVED HANSEN'S

BUSH CHERRY

A SELECTED TYPE OF HANSEN'S IMPROVED BUSH CHERRY, COMBINING DESIRABLE FRUITS WITH A DWARF ORNAMENTAL SHRUB

This selected variation of the famous Hansen bush cherry has fruits resembling the Montmorency cherry only not as large. The fruits are edible and make fine pies. A TRUE DWARF PLANT SELDOM ATTAINING A HEIGHT OF MORE THAN 3 FT. Blooms early spring, giving beauty as a shrub plant. Branches are almost covered with attractive red cherries of good size.

HARDY — EASY TO GROW

18-24 inch branched, bearing size plants:

\$1.00 each; 3 for \$2.75; 10 for \$7.95

Quince Trees

Quince prices all varieties:

1-5 ft., 9/16 up ... \$2.50 each
3-4 ft., 7-9/16 2.25 each

ORANGE Roundish bright golden yellow, very large, fine grained, fine quality. Best for cooking. Firm, will stand shipping.

CHAMPION Fruit very large, fair and handsome. Bears abundantly while young; flesh cooks as tender as an apple without hard spots and cores; flavor delicate quince taste.



Gentlemen:

This is a copy of an order we placed with your nursery last spring. We were very pleased with all the stock. Everything grew very well. Will you please send us one of your latest catalogs — we will want to order other things in the future. Thank you.

October, 1959

Mrs. Ronald Rosher

NUT TREES

Combine Profits, Pleasure and Beautiful Ornamental Shade by Planting
BOUNTIFUL RIDGE GRAFTED PECANS AND WALNUTS

HARDY NORTHERN GRAFTED PECANS

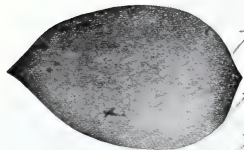

MAJOR This is perhaps one of the best of the northern pecans, for growth, disease resistance and regular bearing. Very high quality nut, thin shell, small, plump, sweet. A splendid tree, starts bearing the 3rd or 4th year after transplanting.

GILES This pecan is somewhat larger than the Major and bears very heavy crops usually starts bearing the 3rd or 4th year after transplanting. Tree more spreading than the Major, is disease resistant, very fine flavored nut.

COLBY This fine new variety originated in Illinois and was introduced commercially in 1957. It is a northern type nut maturing in 160 days and has proven very hardy in the Illinois area. The nut is long, oval, and of good flavor. It exceeds other extra early types in both size and productivity.

2 to 3 feet, \$4.95 each; 3 to 4 feet, \$5.95 each

GRAFTED PAPER SHELL PECANS

(Southern Types)

All our Pecan trees are grafted so as to give uniform type Pecans and bring them into bearing very young. We do not recommend seedling pecan trees at any price.

STUART PECAN Extremely hardy and a strong grower. Nuts of good size and well filled. Shell very thin and easily opened.

SCHLEY PECAN The Schley is thrifty, strong grower; nuts long, well filled, with a very thin paper-like shell.

FARLEY We list this selection with the assurance that it is self-pollinating and more hardy than most varieties, and seems to adapt itself to varied soil and climatic conditions from the far South to the Central Northern area.

DESIRABLE The Desirable is another selection which has been much recommended as a very productive and comparatively hardy self-pollinating variety suitable for home and commercial planting. We feel that the Farley and Desirable both are very desirable additions to the older established varieties of thin shelled pecans.



SCHLEY PECAN

High Quality
Early Bearing

MAHAN This is probably the largest of all paper-shells (sometimes as much as 3" long). A vigorous grower, heavy producer, but does not fill well. Recommended for southern planting only.

SOUTHERN TYPE

GRAFTED PECAN TREE PRICES

	Each	3	10	20
2-3 ft.	\$3.75	\$10.80	\$35.00	\$68.00
3-4 ft.	3.95	11.40	37.00	72.00
4-5 ft.	4.45	12.95	42.00	82.00

JAPAN WALNUT Valuable as a shade tree. Nut has comparative thin shell. Kernel flavor similar to white walnut. Used largely as a pollinizer for English Walnuts. 2 to 3 ft. \$1.95 each; 3 to 4 ft. \$2.35 each. Our Japan walnut is a very selected type.

HEARTNUT (Varietal form of the Japan Walnut)

Our selection is a seedling of the well known Canoka, which is one of the most rapid growers of all nut trees, bears young, often the third year. Bears annual crops, cracks easily, the kernels coming out mostly in whole halves

2 to 3 feet, \$2.50 each; 3 to 4 feet, \$3.50 each

NEW . . . HARDY GRAFTED CARPATHIANS

COLBY One of the hardiest varieties for the mid-west and middle Atlantic areas. This medium sized nut is thin shelled, cracks out in halves, has light meat, good flavor and quality.

LAKE This is one of the larger Carpathians having good quality, fine flavor. It cracks out in halves and has proven its hardness in the mid-west and middle Atlantic areas over the last ten years.

3-4 ft., \$5.95 each

2-3 ft., \$4.95 each

WE REGRET: We will not have any Hardy Pecans (Major, Giles, or Colby) or Grafted Carpathians (Colby, Lake) or Hickory Trees for 1960-61 but hope to have an ample supply for next year.

Hardy CARPATHIAN WALNUT Seedlings

2-3 ft. only, \$2.95 each

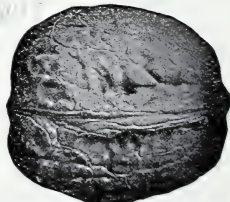

ENGLISH WALNUT
Hardy Type

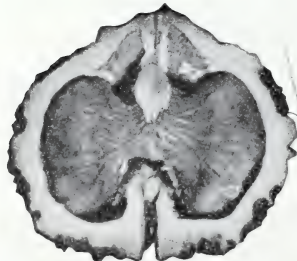

THOMAS BLACK WALNUT

America's Finest

ENGLISH WALNUTS

VERY HARDY TYPES — LARGE, THIN SHELL

English Walnut production is proving practical and desirable in the East Central areas. Plant Bountiful Ridge, Early Bearing Trees.

Tree valuable for its fruit and shade. The nuts are thin shelled with fully meated kernels of delicious flavor. Tree is hardy and productive.

2 to 3 feet, \$2.95 each; 3 for \$8.50; — 3 to 4 feet, \$3.95 each; 3 for \$11.50

THOMAS BLACK WALNUTS

(Grafted For Your Insurance)

One of the largest and finest Black Walnuts yet found. Kernels large, light colored; nearly all crack out in whole halves. Tree extremely vigorous and hardy

2 to 3 feet, \$2.95 each; 3 for \$8.50; 3 to 4 feet, \$3.65 each; 3 for \$10.50

Chinese CHESTNUTS

Plant Them For Production of Luscious Nuts, Ornamental Shade
or Commercial Orchard

Early Bearing, Fast Growing, Blight Resistant Trees

We highly recommend planting Chinese Chestnuts on hill sides, in pastures, on roadsides, in barnyards, in lawns, and in areas where general farming operations fail because of topographical conditions for beauty, shade and delicious nuts. Blight resistant Chinese Chestnut trees will thrive on most any site which will support other tree vegetation.

Chinese Chestnuts are early to bear and give quick profits. Many growers are now receiving fifty to ninety cents per pound for their nuts. Others with only a few trees are supplying their own needs with ease. You, too, can enjoy them with a minimum of expense and care. Write for our Up-to-date cultural directions on **BLIGHT RESISTANT CHINESE CHESTNUTS**.

We are offering the finest types of hardy, blight resistant and high quality chestnuts our Government representatives could find in the great chestnut producing areas of China.

SELECTED STRAINS YOU CAN TRUST

ALL TYPES HAVE BEEN FULLY
TESTED

Because of the uncertainty of grafted trees, incompatibility of union, over or under growth at point of grafting, etc., we have more and more been relying on seedling selections of the better types such as Nanking, Meiling, Kuling, and other selected seedling, made from seedlings of the above types. There is now a minimum of variation in our selections and our whole production of Chestnut trees is now derived from seed selections as explained above. We believe they are the best. We are sure you will like them.

PRICES ON SELECTED STRAINS SEEDLING CHINESE CHESTNUT

All trees are well rooted, thrifty stock.

	1 to 9	10 to 49	50 or more
12 to 18 in., 1 yr. seedlings	\$ — ea.	\$.80 ea.	\$.60 ea.
18 - 24 in.	1.15 ea.	1.00 ea.	.85 ea.
2 to 3 feet	1.50 ea.	1.30 ea.	1.20 ea.
3 to 4 feet	2.10 ea.	1.90 ea.	1.75 ea.
4 to 5 feet	2.95 ea.	2.75 ea.	2.60 ea.
5 to 6 feet	3.50 ea.	3.20 ea.	3.00 ea.



These beautiful Filberts came from a young four year old tree growing in our nursery.



Bountiful Ridge Filbert Trees

Easy to Grow — Early to Bear

ROYAL This fine new filbert bears large, glossy, well filled nuts in profusion. It needs pollination from either Barcelona or DuChilly for best results. Recommended for trial where other filberts are grown successfully.

BARCELONA FILBERT Possibly the most widely planted type for commercial plantings in the Northwest. Larger than the native filbert, heavy and consistent bearer.

DuCHILLY FILBERT Widely used to pollinate other types. Nuts are large and attractive.

Filbert Prices	each	3
2 to 3 ft.	\$2.95	\$7.95

AMERICAN FILBERT (Hazel Nut)

The family favorite, attractive bush, yielding abundant crops. Bears young. Does not grow a large tree. 2-3 ft. \$1.95 each; 3 for \$4.95.

HICAN TREES

(Pecan X Shellbark Hickory Hybrids)

CLARKSVILLE Trees grow with great vigor, symmetry and beauty. Foliage is dark green, makes a beautiful ornamental tree as well as producing large high quality nuts which are thin shelled and fine flavored. Trees are hardy in Northern areas.

GERARDI Tree grows very much like the Clarksville and is hardy in Northern areas. Nuts are often 2 inches long and about 3/4 of an inch in diameter and very fine flavored with good cracking qualities.

Grafted Hican Trees, 3 to 4 feet, \$5.95 each
2 to 3 feet, \$4.95

WE SUGGEST

These tested aids to more successful gardening

RA-PID-GRO

THE NEW EASY TO USE ALL AROUND LIQUID FERTILIZER

Spray it on Your Trees — Plants — Vegetables — Use as a Dip to Roots When Planting—Add to Spray Solutions or When Applying Water. Good For Anything That Grows.

RA-PID-GRO is an approved formula containing Nitrogen 23% — Phosphoric Acid 21% — Potash 17% in combination with Vitamins B1 and B2 along with other elements necessary for normal plant growth.

RA-PID-GRO is shipped in dry form and water is added by the user to make one of the finest plant foods which can be purchased. One pound of RA-PID-GRO makes 22 gallons of the quickest acting fertilizer ever used for dipping stock when planting and putting around all plant growth. Makes 44 gallons of liquid for spraying on foliage. It will not burn when applied as a spray. It is 100% effective as it contains no inert material. Our recent shipment of several tons to South America proves the universal acceptance and value of this fine product.

Write us for the latest literature giving the full story on how to use this "MIRACLE MATERIAL" for "Healthier, Hardier Plants, Earlier Maturity of Crop."

Follow full directions included with every shipment for best results.

RA-PID-GRO PRICES

One pound package	\$1.30
Two pounds	2.50
Five pounds	4.75
Ten pounds	9.00
Twenty-five pounds	21.00

All prices are for postpaid shipment.

Our sales increase each year as RA-PID-GRO proves its worth to those who use it.



Apply Plant Food the New Way

No fuss — no muss. Simply mix with water & spray Trees, Shrubs, Evergreens, Berry Plants, Vegetables and plants of all kinds. Starts to work at once. A trial will convince you.



At last — the home fruit growers' blessing.

YOUR SPRAY PROBLEM HAS BEEN SOLVED. NOW A COMPLETE SPRAY IN ONE PACKAGE FOR ALL TYPES OF FRUITS. SOMETHING NEVER BEFORE AVAILABLE TO THE SMALL GROWER.

Full protection for your trees and fruit against insect pests and diseases. Easy to use as a dust or liquid spray.

A must for every fruit grower to obtain perfect fruits.

PRATT'S FRUIT TREE SPRAY

Contains Sulphur — D.D.T. — Basic Lead Arsenate in proportions to protect fruit and foliage.

Complete directions to use the "Bountiful Ridge Way" enclosed with every package.

Order your supply at once and be ready to use at necessary or proper time.

One lb. can, prepaid delivery	\$2.00
Three lb. bags, prepaid delivery	\$3.00

Special quotations on larger quantities. Write us covering your needs.

Home Garden Special

ON

GRAPE VINES

5 — 2-year, No. 1, Sturdy Vines

Only \$3.50

- | | |
|--------------------|-------------------|
| 1 CONCORD (blue) | 1 DELAWARE (red) |
| 1 SHERIDAN (blue) | 1 NIAGARA (white) |
| 1 FREDONIA (black) | |

ATTENTION

All Gardeners and Fruit Growers

We have detailed cultural directions for most of all the classes of stock listed here in this catalog. These are free to you for the asking.

We consider it a privilege to help solve your problems. Write at any time for this practical up-to-date service.

Gentlemen:

The tree arrived just as I was leaving for New Haven to mail the enclosed money. I would like to thank you for your prompt action in regards to my order.

August Krupien

Dear Sir:

Received trees in wonderful shape and the strongest and finest I have ever received from any nursery anywhere.

Jesse T. Gobel, Sr.

May, 1960



GRAPES

THE NATIONAL HEALTH FRUIT

Every garden should have plenty of grapes. **EASY TO GROW — EARLY TO BEAR — PROFITABLE.** Plant grape vines this year for future production and health.

OUR PRICES ON GRAPE VINES

Hunt, Yuga, Duleet, Scuppernong, Male Pollinator, Golden Muscat and Steuben.

	each	3	10	25
2 yr. No. 1 plants only	\$.150	\$3.95	\$11.50	\$25.00

Prices all other varieties:

	each	3	10	25	50	100
2 yr. No. 1	\$.85	\$2.30	\$6.30	\$13.10	\$21.85	\$35.00
1 yr. No. 1	\$.65	1.70	4.50	9.35	15.60	25.00

Write to us for special quotations on larger quantities of all varieties.



The Sheridan Grape gives promise of supplanting Concord in Central and Southern Grape areas.

DELAWARE One of the highest quality grapes in cultivation. Extremely hardy. Adapts itself readily to various conditions. Matures its crop early. Has very attractive appearance. Keeps and ships well and is immune to black rot. Clusters are well shouldered, compact, light red.

CONCORD The standard commercial grape. The old reliable Concord—the standard by which all the other black grapes are judged—a lifetime money-maker. Whatever other varieties are grown, no vineyard or arbor is complete without a liberal planting of Concord. Our Concord vines are well rooted and are guaranteed to give perfect satisfaction, producing huge quantities of deepest purple grapes of very finest flavor.

CATAWBA Bunches medium, shouldered; grapes large, deep coppery-red, juicy, sweet, rich.

CACO (Red) This new grape is of the highest quality, being so rich in sugar and excellent flavor, it can be eaten two weeks before it is ripe. The grapes are very large, bunch good size, compact and good form. The vines are strong growers, hardy and prolific. Ripens one week before Concord.

FREDONIA Gives promise of being the earliest good black grape. The vine is vigorous, hardy and productive and ripens its fruits two weeks earlier than Worden. The clusters are medium size and compact. The berries are large and round; the skin is thick and tough the flesh is juicy, solid but tender and very good quality.

SHERIDAN A promising late-keeper grape to extend the Concord season. Under similar conditions the plants are just as hardy, vigorous, healthy and more productive than Concord. The bunches are large and compact; the berries are large and very firm; the flavor is sweeter and richer than Concord. Ripens week later than Concord.

PORTLAND Holds first place among grapes as an early green variety. Vine very vigorous, hardy and healthy. Bunches and berries larger than any other green grape. Very fine quality.

NIAGARA Occupies same position among the white varieties as Concord among the black. Bunch and berries are large, greenish-white changing to pale yellow when fully ripe. Skin thin but tough; quality much like Concord.

STEBEN Appears to have real commercial possibilities for eastern grape growers. Its blue-black fruit ripens a day or two after Concord. It bears long tapering clusters which are compact and often shouldered or double. The berries are of medium size and have a very heavy bloom. The flavor is sweet and has a distinctive spicy tang. The skin is tough and the variety keeps very well in cold storage. The vines are vigorous, productive and hardy.

WORDEN Seedling of the Concord, which it greatly resembles. Ripens several days earlier.

GOLDEN MUSCAT Possesses the rich golden color of Diamond and the fine muscat aroma of the European Muscat. For home use or roadside market it is one of the best. Vine vigorous and productive. Clusters large, berries handsomest and best flavored grapes grown in eastern America. Ripens after Concord.

MUSCADINE TYPE GRAPES

Pre-eminently a grape of the south, grows luxuriantly from Delaware to the gulf and west to Texas. Vines vigorous, productive and much used for screening purposes.

SCUPPERNONG Fruit borne in small clusters of large berries which ripen unevenly, a desirable trait for southern sections. Skin is thick, tough, with many russet dots, reddish bronze, flesh pale green, juicy, tender, foxy, sweet to agreeably tart; fair to good. Sterile.

HUNT Vines vigorous, medium heavy foliage. Fruit large, black, hangs well, skin medium to thin, pulp medium, excellent flavor. We class this the best of all black varieties. Sterile.

DULCET One of the best eating varieties. Clusters large, fruit reddish purple, medium size, quality excellent, hang to vine well after full ripe.

YUGA Best of the all-purpose varieties. Clusters large fruit medium, skin is thin and light, bronze color, quality excellent, ripens about October 1st. Hangs to vine well after ripening. Recommended highly.

MALE POLLINATOR Must be planted with all Scuppernong varieties not blossom fertile. The male vine bears fruit but is used for pollinating purposes since its flowers are self-fertile. One vine will pollinate up to ten vines.

BOUNTIFUL RIDGE ASPARAGUS

ALWAYS THE GROWER'S FAVORITE

EARLY INCOME • EASE OF PRODUCTION • SURENESS OF CROP
INSURE PLANTER SATISFACTION

PLANT BOUNTIFUL RIDGE RUST-RESISTANT, HEAVY CROWNED, LONG STOCKY ROOTED
PLANTS FOR CONTINUED SUCCESS

NOW OFFERING TWO IMPROVED WASHINGTON
STRAINS FOR OUR PLANTERS

NEW

ROBERTS' STRAIN MARY WASHINGTON

Developed by Mr. J. L. Roberts by selection from the original Mary Washington. It is a new type possessing very large spears, giving heavy yields, and having exceptional vigor. These outstanding characteristics make it the most RUST-RESISTANT strain being offered to the planter today. ROBERTS' STRAIN is being accepted by the large commercial planters of the east almost exclusively for their new plantings. START PLANTING TODAY.

MARY WASHINGTON

The old stand-by of asparagus planters the world over. A very strong grower with large stock, attractive green color and rich, tender spears. Also RUST-RESISTANT and recommended for planting in most all localities. Bears early and with heavy yields.

ASPARAGUS PRICES

(All Varieties)

Prices per	25	50	100	250	500	750	1000
2 year, No. 1	\$2.60	\$4.35	\$7.00	\$11.00	\$21.85	\$28.85	\$35.00
1 year, No. 1	1.70	2.80	4.50	9.00	14.05	18.60	22.50
2 year, No. 2	1.70	2.80	4.50	9.00	14.05	18.60	22.50

Write for prices on lots of 2000 or more. Please state the amount wanted when requesting prices. Cultural directions also given upon request.

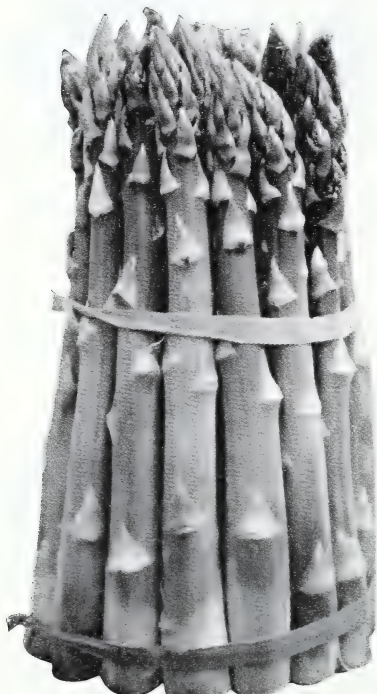

Bunches such as these are typical of the success planters the country over have with BOUNTIFUL RIDGE ASPARAGUS.

MR. PLANTER:

Demand for asparagus is increasing. Each year new records are being set both consumption and price wise. New methods of preserving and marketing will increase the demand even further for this easy to raise, high profit making crop. Write today for detailed information and start your planting this year with our large, heavy, vigorous asparagus crowns.

HORSERADISH

MALINER KREN Very hardy, and thrives best in cool, moist earth, but will thrive well on any soil that produces crops of any kind. Plants are vigorous, and roots grow to a large size.

Prices for No. 1 Whole Roots
5 for \$1.25 10 for \$1.95 25 for \$3.95 100 for \$12.00

RHUBARB

Good Moneymaker For The Commercial Grower.
Tasty Satisfaction To The Home Gardener.

VICTORIA

Our stock seed plants are carefully selected and protected against cross pollination from inferior strains to assure you of getting large, well colored rhubarb from the plants we sell.

Strong 1 yr. whole roots, 1 to 1½ inch caliber.

Each	5	10	25	50	100
\$.35	\$1.50	\$2.50	\$5.50	\$10.00	\$18.00

McDONALD RED

This fine new RED TYPE RHUBARB originating in Canada is generally recognized as one of the best RED RHUBARBS now offered. It is suitable for field growing or Forcing. The plants are healthy, strong growers, producing long deep red to pink ribs of very fine flavor. It can only be reproduced by divisions and plant prices are necessarily high but if a definite RED RHUBARB IS WANTED WE RECOMMEND THE McDONALD.

CANADA RED

This splendid type Rhubarb as developed is rapidly becoming a favorite of all the Red Types of Rhubarb. It is unique in that the entire rib is a pleasing Cherry Red all the way through, having a pleasing modified Rhubarb taste when prepared for serving. The ribs are not quite as large as some other Rhubarbs but its color and flavor sells it readily. It is reproduced from divisions.

Prices for strong, No. 1 Divisions, Canada Red and McDonald

Each	3	5	10	25	50
\$1.00	\$2.85	\$4.50	\$8.50	\$18.75	\$32.50



BLACKBERRIES

NEW BLACKBERRY INTRODUCTIONS GIVE PROMISE

Selected a few years ago, supplies are now large enough to make them available to the planter. Try them this year for added profits.

EBONY KING

The sensational new, heavy bearing blackberry that is proving superior to the older varieties because of its ability to bear consistent heavy crops. Also contributing to the popularity of this fine variety is the fact that non-bearing plants are easily distinguished and may be removed from the planting when necessary. Berries are large, glossy-black, with very high dessert quality. Fruit is suitable for processing, home use, and for fresh fruit markets. Fruit ripens early. Plants are thrifty and hardy. Plant Ebony King and get in the blackberry business this year.



THE EBONY KING BLACKBERRY

BOYSENBERRY

A plant of the blackberry type. More flavorful than the blackberry and can be picked over a longer period of time. Yields are extremely high giving as much as 20 baskets of berries the second year after planting. The plant is a vigorous grower and should not be planted closer than six feet apart and seems to do much better when trained on wires similar to grapes. Plants are especially resistant to disease and drought. Try them this year.

THORNLESS BOYSENBERRY

Has the same characteristics as the Boysenberry except for the fact that the vines are THORNLESS. Can be easily handled at all times without gloves.

LAVACA BERRY

A wonderful new seedling of the Boysenberry found near Lavaca, Arkansas, resembling its parent most but having higher production, larger berries, and more resistance to cold and disease. The berries are firmer than the Boysenberry, less acid, and higher general quality. Also superior for freezing. We feel it to be a handsome addition to your small fruits planting.

PRICES FOR LAVACA BERRIES, BOYSENBERRY AND THORNLESS BOYSENBERRIES

(One Year, No. 1 Plants)					
	3	6	10	25	50
	\$ 1.35	\$ 2.15	\$ 2.70	\$ 4.95	\$ 8.55
	100	200	300	500	1000
	\$14.85	\$27.00	\$36.45	\$51.75	\$90.00

NOTE: In recent years Blowers, Eldorado, and Alfred blackberries have proven unfruitful. Because of this we have dropped them and are now offering Bailey, Hedrick, and Ebony King which have generally proven good producers. We highly recommend their trial in all areas.

HEDRICK

Introduced by the New York State Fruit Testing Cooperative as a promising new blackberry warranting extensive trial for home and market use. Plants are vigorous, productive and hardy. The berries are large, medium firm with no core. The flavor is subacid. Ripens in late July.

BAILEY

A new York State introduction of recent years which is highly promising. Plants are vigorous, productive and hardy. The berries are somewhat larger than the Eldorado, moderately firm, without core, subacid, and of good quality. Ripens in early August about one week later than Hedrick. Seems to be the most promising introduction of recent years for commercial production.

PRICES FOR ALL BLACKBERRY PLANTS

(One Year, No. 1 Plants)

	6	12	25	50	100	500
	\$3.60	\$5.20	\$8.25	\$14.25	\$24.75	\$95.00

When in need of larger quantities of any of the items listed on this page, write for special prices. Informative "Bountiful Ridge Cultural Directions" are also available on request.

DEWBERRIES

LUCRETIA Perfectly hardy and remarkably productive; said to be the best of this class of fruit; ripens early, is often 1½ inches long by 1 inch in diameter; sweet, luscious and melting. This variety is highly recommended.

(One Year, No. 1 Plants)

	6	10	25	50	100	200	300	500
	\$1.90	\$2.40	\$4.95	\$8.55	\$14.85	\$27.00	\$36.45	\$46.00

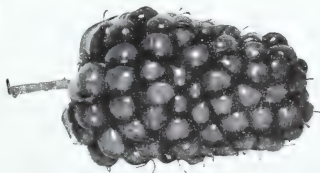

NOTE: This picture will represent the LAVACA BERRY as well as the Boysenberry as they are almost identical in size and general structure, the LAVACA berry being slightly larger and much firmer, and reportedly more hardy and heavier producer.

Write for free cultural directions and follow instructions.



Bountiful Ridge Selected

BLUEBERRIES

THE ARISTOCRAT OF THE BUSH BERRY FAMILY!

A Treat to The Nation — They Can Be Grown in Most All Sections of The Country. Plan and Plant This Large Size, Fine Flavored, Wonder Berry Beauty of Leaf and Wood Makes The Plant Very Ornamental

What Other Plant Can You select That Offers So Much?

BOUNTIFUL RIDGE PRICES PUT OUR SELECTED BEARING SIZE BLUEBERRY PLANTS WITHIN THE REACH OF EVERY PLANTER

NEW, RECENT INTRODUCTIONS

These fine NEW selections are worthy of trial in all Blueberry Areas.

BERKELEY One of the newer types of blueberries originated in Weymouth, N. J., by the U. S. D. A. and the N. J. Experiment Station. Fruit is light blue color and considered one of the largest blueberries yet introduced. Berries are not subject to crack, ripen about a week after Stanley. Plants are very productive.

BLUECROP Originated in Weymouth, N. J., by the U. S. D. A. and the N. J. Experiment Station. Fruit clusters of Bluecrop are large, berries that are roundish — oblate; color very light blue; very firm; subacid; flavor good. Bluecrop ripens in mid-season with Concord, Pioneer and Atlantic. Bush: upright and vigorous; very consistent producer.

EARLBLUE Originated in Weymouth, N. J., by the U. S. D. A. and the N. J. Experiment Station. Fruit clusters medium size; berries oblate; light blue; very firm; subacid; flavor very good. Earlblue ripens early with Weymouth and June, the bushes are upright, very vigorous, well shaped and good producers.

HERBERT Originated in Weymouth, N. J., by the U. S. D. A. and the N. J. Experiment Station. Fruit clusters are loose; fruit ripens about the same time as Jersey and Dixl, earlier than Coville but later than Berkeley. Berries of Herbert are large and carry their size well through ripening season; firm; resistant to cracking; color about the same as Jersey, Rubel and Dixl; flavor is equal to the best varieties; hangs well on bush. Bushes flower late, are thrifty growers and consistently productive.

BLUERAY Originated in Weymouth, N. J., by the U. S. Dept. of Agriculture and the N. J. Experiment Station. The fruit is large with a medium light blue color, medium scar, fine flavor, and resists cracking. It matures with Ivanhoe and Rancocas and most nearly resembles Dixl. The bush is hardy and very productive.

NEW VARIETY PRICES

Plants 12-18 in., 2 or more branches

Each	3-9	10-29
\$1.75	\$1.60	\$1.45

Write for prices of larger quantities.

NOTE. Varieties listed in order of ripening. First fruit packed in south New Jersey usually about June 15th to 20th.

WEYMOUTH Earliest of all. Ripens berries quickly for early markets. Fruit is above medium in size and usually fair dessert quality. Bush erect, open, spreading, of average vigor.

JUNE During the past several seasons this variety has proved to be a fine producer, bringing high prices. It ripens a little before Cabot and continues through Cabot season. The bush is medium high with small leaves making it very attractive in appearance. The fruit is firm and of good quality.

RANCOCAS The bush of slender, vigorous, upright habit rarely surpasses six feet in height. The winter twigs are a dark red. The berries are somewhat larger than those of Rubel and begin to ripen several days earlier.

Prices on Bearing Size Heavy Rooted BLUEBERRY PLANTS

Our shipping season of Blueberry plants is continuous from October 20 to June 1st.

PRICES LISTED ARE PER PLANT

	Each	3-9	10-29	30-99	100 or more
2 year 9 to 12 inch					
2 or more branches	\$1.00	\$.90	\$.80	\$.70	\$.60
2 or 3 yr. 12 to 18 inch					
2 or more branches	1.35	1.10	1.00	.90	.80
3 or 4 yr. 18 to 24 inch					
3 or more branches	1.90	1.65	1.40	1.25	1.15
3 or 4 yr. 24 to 30 inch					
3 or more branches	2.65	2.25	1.95		
2 yr. 6 to 9 inch					
liner grade	.70	.65	.55	.50	.45

NOTE: Be sure and buy your Blueberry Plants by graded height and age rather than by age alone. The plants we offer except 6 to 9 inch liners are of bearing age.

We suggest from eight to twelve plants for a family of 5 people. Ask for and follow our free cultural directions. Plant our Blueberries this year for pleasure and profit.

STANLEY A recent development fast being recognized in New Jersey Blueberry sections as one of the outstanding Blueberries. Vigorous plants, large berries, very productive.

CONCORD The bush is of upright habit and at maturity exceeds six feet in height. The young growth is bright red in winter. The berries are large, frequently reaching 3/4 of an inch in diameter. They usually ripen a few days earlier than Rubel and are fine in flavor and appearance.



Blueberry Clusters at ripening time reveal the productivity of this wonder berry. Large in size — Beautiful to look at — Marvelous to eat.

Bountiful Ridge Selected



BLUEBERRIES

PROFITABLE . . . DELICIOUS

Our Plants Are Ready to Bear

CULTIVATED, HIGH-BUSH BLUEBERRIES ARE HARDY IN MOST SECTIONS

They are a most delicious and beautiful addition to the family garden or road stand. **TRY THEM.**

ATLANTIC Late mid-season. A cross between Jersey and Pioneer which has two outstanding traits—one being its superior size and non-cracking during wet weather—the other is its handsome color and fine flavor. A heavy producer fruiting about with Rubel but much larger in size, better in quality and flavor. Requires less time and labor to prune than Rubel.

PEMBERTON One of the newer varieties being outstanding for its vigorous growth and heavy production of large to very large fruits. Berries are firm, having slight aroma and fine dessert quality. Ripens midseason.

RUBEL Well developed bushes stand six feet or more high, vigorous and beautiful. The stems are slender, but sturdy. The winter color of the young wood is a rich red. The large berries are of a fine blue color. Planted extensively for commercial fruit production.

JERSEY The bush is of vigorous habit and grows very large. The winter color of the young growth is a light red over a gold brown. The berries are the largest of any here listed, of a very light color and ripens the same time as Rubel.

DIXI Bush vigorous, open, spreading, productive. Berry very large fair blue color, firm, good dessert quality. Late mid-season.

BURLINGTON Originated as a cross between Rubel and Pioneer. The picking quality of the Burlington is superior to many due to complete separation of berry from stem. It ripens later than Jersey or Rubel and because of good keeping qualities may extend that season for 10 days. The fruit is above average dessert quality, being surpassed only by Stanley, according to most authorities. The bush is erect, vigorous and seems very healthy. The berries are a good blue color medium to large and hold up in size to the end of the season. Recommended for trial in all sections.

COVILLE One of the more recent introductions of the U.S.D.A. selected to give larger berries of good quality and color. Ripening after Dixi, Rubel and Jersey, Coville is rated as one of our latest berries, large, good blue color, good quality, hangs well to cluster even when ripe thereby requiring less pickings and having thrifty plant.



BLUEBERRY CLUSTER

The large cultivated Blueberry seemingly has unlimited possibilities as a fresh or a canned berry. They have a place in every farm and home garden lot. We list the best of the present day varieties.

Blueberries require an acid soil containing an abundance of peat or other partially rotted vegetable matter. They need a moderate supply of soil-moisture, and good drainage.

Where natural Blueberry soil is not available ideal conditions can be created by mixing with the surface soil a liberal quantity of peat moss or partially rotted leaves or sawdust or chip dirt from an old woodpile.

New Bargain Blueberry Plant Collections

CONTINUING DEMAND CAUSES US TO INCLUDE NEWER VARIETIES IN THESE SPECIAL GARDENS.

All Plants Offered In These Collections Are Of Bearing Size.

2 DIXI, large 2 yr., 12 to 18 in.	
3 WEYMOUTH, large 2 yr., 12 to 18 in.	
2 RANOCAS, large 2 yr., 12 to 18 in.	
3 JERSEY, large 2 yr., 12 to 18 in.	
2 ATLANTIC, large 2 yr., 12 to 18 in.	
12 Large Bearing Age Plants	
Catalog Value \$12.00	\$8.50
Special to you for 1960-1961	
Double this order for	\$16.00

3 DIXI, 2 yr., 9 to 12 in.	
3 CONCORD, 2 yr., 9 to 12 in.	
3 RANOCAS, 2 yr., 9 to 12 in.	
3 WEYMOUTH, 2 yr., 9 to 12 in.	
3 RUBEL, 2 yr., 9 to 12 in.	
3 JERSEY, 2 yr., 9 to 12 in.	
18 Large Bearing Size Plants	
Catalog Value \$14.40	\$10.50
Special to you for 1960-1961	
Double this order for	\$20.00

Jumbo 4 Yr. Old Fruiting Plants	
2 RANOCAS, Jumbo, 24 to 30 in.	
2 RUBEL, Jumbo, 24 to 30 in.	
2 JERSEY, Jumbo, 24 to 30 in.	
2 WEYMOUTH, Jumbo, 24 to 30 in.	
8 Jumbo Heavy Fruiting Size Plants	
Catalog Value \$18.00	\$14.00
Special to you for 1960-1961	
Double this order for	\$26.00

3 RANOCAS, Giant 3 yr., 18-24 in.	
3 WEYMOUTH, Giant 3 yr., 18-24 in.	
3 RUBEL, Giant 3 yr., 18-24 in.	
3 BURLINGTON, Giant 3 yr., 18-24 in.	
3 JERSEY, Giant 3 yr., 18-24 in.	
15 Giant Bearing Size 3 Yr. Plants	
Catalog Value \$21.00	\$14.95
Special to you for 1960-1961	
Double this order for	\$27.00



SMALL BERRIED FRUITS — THE FARMERS' FRIEND EVERY YEAR

BLACK RASPBERRIES

GROWN THE BOUNTIFUL RIDGE WAY, THEY ARE SURE TO SATISFY
QUICK FREEZING, PROCESSING AND FRESH FRUIT MARKETS OFFER PROFITABLE
OUTLETS FOR THE COMMERCIAL GROWER

A HEALTH FOOD THAT SHOULD BE IN EVERY GARDEN
A DEPENDABLE SOURCE OF INCOME TO EVERY SMALL FRUIT GROWER



CUMBERLAND (Black)

THE CUMBERLAND CONTINUES TO BE THE UNIFORM BLACK RASPBERRY. Its Popularity with the growers is unchanged.

Cumberland has come down through the years and on its record stands as America's leading black raspberry. It is the choice of the commercial growers in the central and northern regions. One of the largest of the Black Caps: plants are healthy, vigorous growers, throwing up stout, well branched canes that produce immense crops of magnificent berries. The fruit is large and holds up well during the picking season; very firm and rated as one of the most delicious of black caps.

NEW MORRISON

(BLACK RASPBERRY)

Large size, very disease resistant, firm, consistent bearer.

Originated in Northern Ohio, pronounced the most promising late Black Raspberry being tested at the N. Y. Station. Berries are extremely large, many measuring over 3/4 inch in diameter and they do not crumble and have topped the market by \$1.00 to \$2.00 per crate during the past several seasons. A little later than Cumberland, has fine dark glossy color and berries hold up well after picking, having exceptional good quality. A worthy new variety from all tests and observations.

BRISTOL

An Outstanding NEW BLACK CAP

Growers pronounce this one of the best to precede the Cumberland.

Bristol is a recent introduction of the Geneva Experimental Station states it is one of the best Black Raspberries being grown at Geneva, N. Y. It ripens a week earlier than Naples or just before Cumberland a few days. The berries are large and firm, fairly glossy and very attractive. The quality is one of the best. The bushes are very hardy and a vigorous grower. The Bristol rates as one of the heaviest bearing Black Caps now known. From observation and reports coming to us on the behavior of the Bristol, we can recommend it highly to planters for either commercial markets or home use.

April, 1960

Dear Sirs:

All trees look wonderful this year. Now it is up to us to make them grow.

Bill Eysson

Prices on All Raspberry Plants Blacks - Reds - Everbearing

All prices are net F.O.B. our Nursery.

6	10	25	50	100
\$2.15	\$2.70	\$4.95	\$8.55	\$14.85
200	300	500	750	1000
\$27.00	\$36.45	\$51.75	\$70.85	\$90.00

All Black Raspberries are Heavy 1 yr., No. 1 Tips.
All Red and Everbearing Raspberries are Heavy Rooted No. 1 Succor Plants.

We have a fine supply of thrifty, well rooted plants for our customers. Let us quote you if wanting larger quantities. Free Cultural Directions sent upon request.

BLACK HAWK (Black)

Hardy NEW introduction Worthy of Trial

Black Hawk originated in Ames, Iowa. It is a very large, uniformly round, non-crumbling, firm berry. Black Hawk stands up well under commercial handling and the quality is excellent whether used fresh, frozen, or in jams, pies, or sauces. Flavor is sweet to mildly acid. Its picking season lasts from 10 to 14 days. The bush is vigorous, very hardy, and highly productive.

NEW LOGAN (Black)

One of the New Logan's outstanding characteristics is its resistance to mosaic and other raspberry diseases. It seems to outclass other black raspberry varieties in this respect, and this is one of the primary reasons why it is gaining popularity. The berry ripens one week earlier than Cumberland. It is a heavier yielder and the glossy black berries are as large as that variety. It holds up well through drought, the last picking as fresh and free from seediness as the first. A thrifty grower, and, although not as upright as Cumberland, our growers find this no objection if the Summer shoots are topped higher than normal.

ALL SUMMER COLLECTION

6 LATHAM (June)

6 INDIAN SUMMER (Everbearer)

12 No. 1 Plants for \$2.75

Double This Order for \$4.75

TWO-COLOR COLLECTION

6 CUMBERLAND (Black)

6 LATHAM (Red)

12 No. 1 Plants for \$2.75

Double This Order for \$4.75

Be Assured of Quality

Our raspberry plants are dug early while dormant. The Black types are put in OUR OWN COLD STORAGE where they are kept with proper moisture at about 34 degrees F. The Red types are placed in this storage about April 1st. Our years of experience in handling of raspberry plants of both types and our modern storage enable us to offer our customers today PLANTS WHICH WE KNOW WILL GIVE THEM BETTER SATISFACTION IN EVERY WAY.



INCREASE PRODUCTION WITH BOUNTIFUL RIDGE GROWN

RED RASPBERRY PLANTS

Plant this year to meet the ever increasing demand for one of America's most popular small fruits.

LATHAM

Leads all Red Raspberries in Commercial Planting and Profits to the Grower

The popular mosaic free, hardy red raspberry. Without question Latham is the most profitable Red Raspberry for commercial planting. It is absolutely hardy. It cannot be surpassed in productiveness, out-yielding even Cutbert. Due to its rich brilliant red color it sells readily on market stands, and in addition is a delightful table berry and almost perfect for canning. The berries are large, round and unusually firm, exceptionally well suited for shipping to distant markets. It ripens evenly over a long season.

Taylor Red Raspberry

DISEASE RESISTANT — HIGH QUALITY

HEAVY PRODUCTION

Recommended To Precede Latham

Introduced by N. Y. Experimental Station. This beautiful berry should have the consideration of every commercial raspberry grower.

The plants are vigorous, hardy, productive, tall growing and make new plants rapidly. The sturdy canes hold the berries well off the ground. The berries ripen shortly before Latham, are large, long conic, bright attractive red, thick fleshed, very firm, sub-acid and of excellent quality, being superior to Latham. The berries do not cling to the bush and carry well to markets.

MILTON (Red)

Disease Resistant — Best Variety to Follow Latham

We are pleased to add this newcomer to our list of fine red raspberries. Milton ripens two or three days later than Latham and is a fine berry for home or market use. The berries are large, brilliant red, non-crumbling, mild sub-acid in flavor and good. The plants are vigorous, productive, hardy, and have remained free of mosaic.



INDIAN SUMMER EVERBEARING RED RASPBERRY

Size, quality, hardiness and productiveness combined in our greatest New Everbearing Red Raspberry.

SUNRISE

(The New Red Raspberry)

Combining Earliness — Hardiness — Quality

This new berry is said to ripen 10 to 16 days earlier than Latham. Its size is intermediate between Ranere and Latham, but nearer the size of Latham.

It has been very resistant to anthracnose, leaf spot, cane blight, and the resistance shown is probably one of the important factors in its ability to withstand low temperatures.

The color is bright red but turns dark red on ripening—the berries pick easily. They are firm, fine texture, juicy, non-crumby, sub-acid in flavor with good raspberry aroma, and better in quality than Latham and better than Ranere under some circumstances.

We recommend SUNRISE for trial in all sections where Red Raspberries do well.

HIGH QUALITY

Everbearing Red Raspberries

INDIAN SUMMER

SENSATIONAL EVERBEARING RED RASPBERRY

Finest of all everbearing types yet introduced, bearing two crops a year.

High Quality — Early Season — Heavier Fruiting — Hardier — More Disease Resistant.

More satisfactory every year as fruited over a wider area. Many growers planting Indian Summer for one crop early due to its unusual vigor and productivity.

Introduced by the N. Y. Experimental Station, who state: "Indian Summer, the first autumn variety of any merit that has fruited at this Station, is a distinct type wholly unlike and much superior to known varieties. The quality is good and the season very early, starting a day or two later than June varieties. The fall crop commences in mid-September, continuing until stopped by hard freezes in November. The bulk of the crop is borne in October." The plants are above medium to tall, vigorous, upright, hardy, healthy, productive. Fruit is large and uniform, maintaining size throughout the season. Roundish-conic in shape, cavity of medium size, smooth light bloom, color medium red, juicy, tender, mild sub-acid, good.

From our observations and personal tests we can recommend trial planting in all sections from South Carolina to Canada, feeling that lovers of Red Raspberries will find the best in this variety.

SEPTEMBER

A NEW EVERBEARING RED RASPBERRY HEAVY PRODUCER — WORTHY OF TRIAL

September everbearing is a cross between Marcy and Ranere introduced by N. Y. Experimental Station. The plants are vigorous and disease resistant. The berries are shaped similar to Latham, bright red, firm, not crumbling. Ripens its fall crop 2 to 4 weeks earlier than Indian Summer and continues until frost. The spring crop ripens early and plants are very productive. This should prove one of our best everbearing varieties from our observations. Prices on page 38.



Bountiful Ridge Strawberry Plants



REGISTERED . . . ESSENTIALLY VIRUS FREE

Over 80 Years Experience in Producing and Distributing Strawberry Plants by the Kemp family is Your Assurance of Quality

Plants Of Known Origin — All planting stocks of Registered kinds have come from indexed sources at Beltsville, Md. These plants have been increased under screen and in isolated fields in order to continue their improved strains. We have perpetuated Non-Virus Free varieties by careful selection of the most prolific and strongest plants from our plantings for use as planting stock. Every precaution is taken to be sure that high bearing strains of Bountiful Ridge Strawberry plants are continued.

Free Of Disease — Bountiful Ridge Strawberry Plants are examined several times throughout the growing season by ourselves and competent inspectors to be sure that they are free of injurious diseases and insects. Rigid dusting, spraying, and fumigating programs costing hundreds of dollars per acre are maintained in order to provide our customers with the best possible planting stock.

True-To-Name — The utmost care is used throughout all of our strawberry operations (planting, growing, digging, grading, storing, and shipping) to reduce the chance of mixtures in all strawberry varieties. We rogue our fields of any "suspicious plants" during the growing season to further eliminate possible mixtures. Some plants of each variety are fruited each year to give another check on their Trueness-To-Name. Each bundle is labeled for easy identification.

Sure To Grow — Bountiful Ridge Plants are dug at the proper time (not too early — not too late) and stored carefully in our own closely regulated humidified cold storage until shipping time. They stay plump, moist, and full of stored vigor (heavy applications of special fertilizers, trace elements, and other plant foods virtually "stuff" the plants with vitality) necessary for quick starts and beautiful growth. Given good care, Bountiful Ridge Plants are sure to please.

PLANTS DELIVERED IN PRIME CONDITION WITH MINIMUM LOSS CONTINUE TO PROVE OUR IMPROVED METHODS ARE GIVING GREATER CONSUMER SATISFACTION EACH YEAR.



"THE STAMP OF QUALITY"

This Seal on the label of your Strawberry plants indicate they are Bountiful Ridge grown and is your guarantee of True-to-Name, Thrifty, Productive, Dependable Plants.



REGISTERED (ESSENTIALLY VIRUS FREE) STRAWBERRY PLANTS

All strawberry plants from Bountiful Ridge bearing the label: Registered Essentially Virus Free; have been grown from Virus Free Foundation Stocks indexed by the U.S.D.A. in Beltsville, Md. They have been dusted 12 to 14 times with Parathion to control the vector of the virus diseases, fumigated twice with Nemagor for the control of nematodes, grown in well isolated areas away from fields of ordinary plants and nursery fields of varieties not yet available from virus free stock.

All of our plants have been abundantly fed with special fertilizer containing a minor element mix. Chlor-dane has also been added for the control of cut worms, ants and grubs which tend to make the plants less thrifty if allowed to go unchecked. Periodical checks have been made of planting stocks and nursery fields by competent inspectors to be sure that these plants are free of the Dangerous Red Stele Root Rot and other injurious diseases. The plants listed in this catalog as Registered (Essentially Virus Free) have been grown according to these specifications as prescribed by the Horticultural Department of the University of Maryland.

BUY AND PLANT BOUNTIFUL RIDGE STRAWBERRY PLANTS FOR GREATER SUCCESS AND PROFITS.

Three of our Best Commercial Varieties

THEY LED THE MARKET IN 1960

Also Fine for the Home Garden

➤ **POCAHONTAS**

The Three Way Strawberry

FRESH MARKET . . . CANNED . . . FROZEN PACK

Our Most Vigorous Variety

Outstanding . . . Wonderful . . . My Best Money Maker . . . These are the words used by many of our customers to describe the way they feel about this great berry. POCAHONTAS has come a long way in just a short time. Since its release only five years ago by the U.S.D.A. Pocahontas has climbed to the top of the ladder as a commercial favorite. Time after time it has out yielded all other kinds in trial and commercial plantings from the Carolinas to New York and as far west as Ohio and Arkansas. Its extra high vigor gives Pocahontas good picking beds even under adverse conditions.

Yields of Pocahontas often are more than 10,000 quarts of large, beautiful high quality berries. They have brought high profits on fresh markets everywhere. Pocahontas has been accepted by the processors as an outstanding berry for canning and freezing.

The berries are a bright, glossy red; firm; somewhat conic in shape; and not as tart as Blakemore. Pocahontas ripens about a week later than Blakemore.



Pictured above is a basket of Pocahontas berries. Note the large size and nice color.



➤ **DIXIELAND**

Early . . . Vigorous Grower . . . Good Yields

Promising Replacement For Blakemore

Dixieland was picked as many as 7 to 10 times during a wet eastern berry season. Yields were good and prices were high.

Dixieland is making a steady climb to stardom since its introduction just a few years ago. Originally thought to be best adapted to southern areas, it is doing quite well in many northern producing sections. Dixieland ripens with Blakemore, is slightly firmer than Blakemore and has larger berries. The berries are a bright glossy red only slightly darker than Blakemore and uniform in shape. Flavor is tart and good. Yields in test plots have run over 9000 quarts per acre of good, large, firm berries.

Since Blakemore is fading in many producing areas, we suggest Dixieland as an early, high quality replacement. Its large yields, good color, firmness, and high quality are sure to make a hit. Plant Virus Free Dixieland from Bountiful Ridge this year.

➤ **SURECROP**

**MULTIPLE RESISTANCE TO RED STELE — FINE FLAVOR
VERY HEAVY PLANT PRODUCER**

SURECROP seems to be a really fine new strawberry variety. It was tested as U. S. No. 2233 for more than five years and was extremely promising wherever grown from Pennsylvania and New York to southern Virginia and westward to Ohio.

SURECROP is a midseason berry ripening about with Fairland and Temple. The berries are a light, bright red which turns to a deep rich color. The seeds are a nice bright yellow set even with the surface. SURECROP berries are firm with a tough glossy skin which makes them ideal for distant markets. They have also been recommended for freezing. Size holds well throughout the season with the average being larger than Stolemester.

SURECROP are very vigorous plant makers and producers, rivalling such varieties as Pocahontas and Robinson as the best bed makers of all strawberry varieties. Coupled with STELEMASTER as a fine early berry, SURECROP as a mid-season berry will deliver a MONEY - MAKING, RED STELE RESISTANCE PUNCH for growers everywhere.

Plants of SURECROP are Virus Free.



Beautiful large berries make Surecrop a real challenge to the mid-season kinds. A high seller on 1960 markets everywhere.

April, 1960.
The plants arrived in good condition. Thanks.
Lydia J. Yoder

May, 1960
The plants were excellent. Very well pleased.
William C. Rodkey

Tennessee Beauty

Very Firm . . . Large Yields

A Favorite Wherever Berries Are Grown

Tennessee Beauty is being grown in nearly every Eastern and Mid-Western berry section with the same results . . . **LARGE YIELDS AND HIGH PROFITS.** Berries of Tennessee Beauty are large (size holds well throughout entire season) firm, and outstanding shippers. They are a bright, glossy red holding well without changing color. Tennessee Beauty are of high quality and in demand for processing and freezing as well as for use on fresh markets. They ripen late-midseason to late and are sure croppers.

Plants are vigorous and free plant makers always assuring good picking beds of large, stocky crowns. Tennessee Beauty can be grown on a wide variety of soils with good results. We recommend Tennessee Beauty as a sure profit maker in most all Southern, Eastern, Northern, and Mid-western producing areas.

Bountiful Ridge Plants of Tennessee Beauty are Virus Free.



ARMORE

Very Large . . . Highly Productive
Vigorous Grower

This amazing berry introduced by the Missouri Experiment Station is being successfully grown all through the mid-west. Its large size and beauty have made it quite popular and profitable. In our fruiting plot this past spring, it also showed up very well; giving very large, firm, and beautiful berries in an extremely wet spring. We received higher prices for them than any other berry marketed.

Armure is a late mid-season kind with an outstanding future we believe. Plants are very vigorous, easy to get good producing beds. Berries are light red and firmer than the Premier and Sparkle. Quality is good. We recommend Armure for trial throughout the Premier and Blakemore area.

JERSEYBELLE

A MARKET LEADER AGAIN IN 1960

We Have Virus Free Jerseybelle At No Extra Cost.

Jerseybelle has brought the highest prices paid for strawberries anywhere since its introduction a few years ago by the New Jersey Experiment Station. Tested as 7-A, Jerseybelle has risen to prominence as a highly profitable late-mid-season berry for the growers of New Jersey and Long Island. The berries are bright orange red, glossy and firm, turning slightly darker upon holding. Jerseybelle has been found best for moderately close and local markets.

Plants make good growth on rich, moist soils giving good picking beds of large, stocky crowns. However, they are not nearly as vigorous as Sparkle, Catskill or Pocahontas. We recommend Jerseybelle for trial in most Eastern areas. It has not been found to be very adaptable to Midwestern growing conditions where observed in test plots. Our supply of Jerseybelle is limited.

STELMASTER

A GREAT BERRY, RESISTANT TO ALL RACES
RED-STELE ROOT ROT NOW KNOWN IN
EASTERN U. S.

Stelemaster formerly tested as Md.-U.S. 2159 originated as a seedling from cross of Fairland X Md.-683. Released October 1st, 1954.

Stelemaster ripens about with Blakemore or just a little later. Berries are medium to large; holds size well throughout season. Generally uniform and smooth, medium red with a glossy surface. The flesh is light red, firm, juicy, and flavor is mild subacid. Stelemaster plants are vigorous, very productive and highly resistant to all races of red stele known in Eastern U. S. Leaves are resistant to scorch but does leaf spot under some conditions. Our own test plot produced at the rate of better than 12,000 quarts of berries to acre in 1954. It is just a hard berry to equal and it should have the consideration of every planter, especially where red stele is present in the soil. Prices on page 47. Our plants of Stelemaster are Virus Free.

April 20, 1960

Dear Sirs:

Received my order for Pocahontas strawberry plants today, April 20th, in the best of condition. Planted them today under ideal weather and ground conditions. Wishing to thank you for fine order you sent. They are the best money can buy. Many thanks.

Arthur Hummel

EMPIRE

HEAVY BEARER — FROST RESISTANT
A CHALLENGER TO PREMIER

Empire is a medium early berry introduced by the New York State Experiment Station as an outstanding berry for the middle and northern berry producing areas. It is a beautiful berry; larger than Premier; firmer, better carrier, more attractive and a higher yielder than Premier. Empire has always been a vigorous grower. Virus Free stocks make it even easier to get good fruiting beds. The high yields of large, glossy, red fruit are making this fine berry very popular in the Premier growing sections of the country. Why don't you try some from Bountiful Ridge this year?



Note the Fine Shape of Jerseybelle

The BLAKEMORE

THE SOUTH AND CENTRAL EAST'S GREATEST
EARLY COMMERCIAL BERRY

VIRUS FREE — NO YELLOWS — STRONG HEALTHY

In the south and central berry areas, the Blakemore has proved to be one of the finest of all Early shipping berries. The old type originally released showed a tendency to sport into inferior yellow foliaged strains. It is a very free plant maker and responds quickly to good treatment. It is an abundant bearer, the fruit averages large and retains its bright attractive red color even after being picked several days. Quality is superior to Missionary and Klondyke. It will ripen a few days earlier than Premier. The foliage is healthy and vigorous. The plants hold up well during a drought. The berries are firm and unexcelled as long distance shipping berry and preferred by all Strawberry processing companies. Plant our Virus Free Blakemore.

May 10, 1960

The strawberry plants we received and the grape vines were the best plants and vines and the healthiest we have ever seen. They are thriving. Thank you so much.

Howard Johnson

REDGLOW

BEAUTY — PRODUCTIVITY — LARGE SIZE
RED STELE RESISTANCE
HIGH VIGOR AND WIDE ADAPTABILITY

These words truly describe REDGLOW, one of the most beautiful new strawberry introductions we have seen. REDGLOW was tested as U. S. 4194 and is a seedling from a cross of Fairland and Tennessee Shipper. The fruit ripens in early mid-season with beautiful large, bright red berries which hold their size throughout the season. The berries are fairly firm and good flavored making them adapted to freezing and sale on the fresh market.

REDGLOW plants are very vigorous and resistant to the most common type of red stele. REDGLOW has been tested from Pennsylvania south to North Carolina and westward to Kentucky and Indiana. We suggest trial plantings of this fine new berry anywhere in the general strawberry producing areas.

Plants of REDGLOW are Virus Free.

ROBINSON

Large Size — Bright Color
A LEADING MARKET BERRY

Perhaps this fine berry has made more people more money than any other variety we grow with the possible exception of Blakemore. Robinson, often called Scarlet Beauty, has those very large attractive berries which catch the customer's eye every time. They are a beautiful bright red color with glossy finish, holding well with little loss of color. Yields are comparable to other leading varieties.

Plants of the Robinson variety are very vigorous; almost always making good picking beds under extreme circumstances. The berries actually does better in dry seasons than in wet ones because of the tendency to over produce plants. The berries also hold up better under dry conditions.

Robinson has always been accepted with favor by buyers everywhere. Plant Robinson this year and get in on the profits of this fine high quality berry. You and Your customers will be pleased.

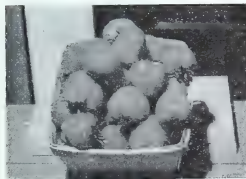

ONE OF THE MOST BEAUTIFUL BERRIES EVER

ALBRITTON

A promising new variety

Originated and tested at N. C. Experiment Station in co-operation with C.S.D.A., introduced in 1952. Tested mostly in N. C. it may replace Massey as it outyields Massey and Blakemore in that area. Berries are large, ripens early, have a light red attractive color. They are firm enough for distant shipping. Plants are vigorous and very productive. Very worthy of trial in South Central area. Our plants of Albritton are Virus-free. Prices on page 47.

PREMIER

Premier still stands as a real money-maker. It has a record very hard to equal as an early market berry. Until the introduction of the Blakemore it had no equal as a variety that would adapt itself to most all soil and climatic conditions. It can be considered almost frostproof. It has never failed in a crop in this section since it was introduced. The berries average large and hold up well under heavy crops and unfavorable seasonal conditions; it ripens over a comparatively long period, from two to three weeks; the berries have an attractive bright red color and unusual quality. It is moderately firm. It is one of the best of the tried and proven early varieties.

HOWARD 17. Conceded by all eminent horticulturists to be the same as Premier.

VIRUS FREE PREMIER are unusually vigorous and free plant makers. The foliage is lighter in color and the berries are lighter in color and possibly not as firm as the old type Premier but berries have Premier shape and quality with the added advantage that you will always be assured of having a wide picking bed. Plant Bountiful Ridge grown Virus Free Premier this year.

June 21, 1960

Plants arrived in good condition and we have planted them already.

Wm. H. Bricker



CATSKILL

ONE OF THE VERY GOOD MID-SEASON BERRIES.
IT HAS PROVEN ITS RIGHT AS A LEADER OF
MID-SEASON VARIETIES.

A vigorous grower; somewhat frost resistant, extremely productive; berries very large and good quality.

The Catskill is a product of the New York Experiment Station, being a cross between Marshall and Premier. It has proven up under test for the past many years and is now recognized as one of the best mid-season berries in cultivation. The foliage is healthy in this latitude. It is a good plant maker and has proved to be extremely productive. The berries are as large as Big Joe and Chesapeake and of good quality although not rated quite up to Premier and Fairfax. We strongly recommend Catskill for this and more Northern sections.

VIRUS FREE CATSKILL: This great berry is on the road back to being our No. 1 midseason berry in Northern Areas with the advent of Virus Free Catskill plants. It does ones heart good to see Catskill again making heavy fruiting beds of plants and those large handsome berries. Plant Bountiful Ridge Grown Virus Free plants this year. They are wonderful.

SEE OUTSTANDING COLOR PICTURE ON COVER

REDSTAR

Our Very Best Late Berry

Redstar is a sure bet to continue the good strawberry season. Its large, flavorful berries are certain to make a hit with your customers and family. They ripen a week to ten days after other berries are gone—so late that they are seldom hit by frost and annual crops are a certainty. The first berries are very large and wedge-shaped. Later ones are mostly conic. Flavor is delightfully good for such a late berry. The bright red color is quite attractive and darkens little on holding.

Plants of Redstar are now Virus Free and very vigorous. It is easy to get a nice fruiting bed and high yields from these plants. Redstar should be grown where there is an abundance of moisture at planting time for best size and quality.

May 6, 1960

You sent me such nice trees. I am very pleased. Thank you.

Mrs. J. L. Hires

May 9, 1960

Thank you so much for the fine Pyracantha. Here is the postage I owe you.

W. T. Stone

Our Best Flavored Early Berry Brings Highest Prices, Too

MIDLAND

Beauty . . . Size . . . Productivity . . . The Flavor King

Midland from Virus Free Stocks is now surging back as one of the leaders of early strawberry varieties. Always a favorite as an early berry with outstanding size, beauty, productivity, quality, firmness and freezing ability, Midland can now be profitably grown due to the increased vigor of Virus Free Stocks. Midland will now make good beds of large vigorous plants.

Berries are early, ripening with Premier and Blakemore, and as productive as either, averaging somewhat larger in size. The flavor compares favorably with Fairfax, known generally as our highest quality berry. Freezing tests show Midland to be one of the best either for commercial or home use. We suggest you try this fine variety this year and see if you don't agree that it is most outstanding.



MIDWAY

New . . . Widely Tested . . . Red Stele Resistant
Merits Trial in all Areas

Midway is a cross of Dixieland and Temple that has done well in test plots from Massachusetts to Virginia and Westward. It should be tested as virus free, red stele resistant replacement for Temple and Fairland, neither of which has virus free stock available.

Midway ripens in midseason about with Temple. The berries are medium to large size, have a uniform deep red color with a glossy surface, firm skin and yellow seeds. The flesh is firm. Berries are irregular conic in shape but have good dessert quality and have stood up well in the frozen pack. Plants of Midway are vigorous, highly productive, and resistant to the common race of red stele. The leaves are somewhat susceptible to leaf scorch and leaf spot.



MIDWAY

EARLIEST OF ALL STRAWBERRY VARIETIES

EARLIDAWN

EARLINESS — FREEZING QUALITY — HIGH YIELDS

Ripening five days before Blakemore and Premier, EARLIDAWN is the earliest of all the good, commercial strawberry varieties. It is a cross of Midland by Tennessee Shipper which was selected in 1947 and has done exceptionally well ever since. Year after year it has come through with early, large, crops of nice market berries.

The berries are quite firm with a tough skin. Color is a vivid red only slightly darker than Blakemore which does not become too much darker upon holding. Crops of EARLIDAWN have been outstanding in all test areas with as much as 98% of the crop being harvested in the first week on this fine new variety.

EARLIDAWN makes extra large crowned plants but not too many runner plants yet production is still quite high for such an early berry.

Plants of EARLIDAWN are Virus Free.

KARDINAL KING

Kardinal King has created something of a sensation in Michigan by producing record breaking crops which outsold all other varieties in competition. Buyers praise it for high shipping quality. Does equally well for canning and freezing.

The plants grow large, making wide fruiting rows. Berries ripen slightly after Premier and continue through the late season. The fruits are large solid red, juicy and sweet. We recommend Kardinal King for trial in all areas where Premier and Catskill grow successfully.

SPARKLE

A Proven Profit Maker
Good For Freezing, Too

A VERY HEAVY PRODUCER
A GOOD PLANT MAKER

The Sparkle is a recent introduction of the N. J. Experimental Station. Sparkle is a prolific plant maker with good healthy foliage and reports coming to us say it is very productive. Berries are firm under Maryland growing conditions. Berries are medium size uniform in shape and as its name indicates has a bright red color, turning somewhat dark on fruits that are over-ripe. The quality of the berry is excellent. Ripens midseason, being a little later than Premier. Requires good moisture for best results. Sparkle should be tried extensively in N. J., Eastern Penna., New York and other New England States.

FAIRFAX

Queen Of The Table Berries

The Fairfax ripens about the same time as Premier, and its fruiting season extends over a long period. The quality of the Fairfax is equal to the best of our older varieties. The berries are large to very large, of a bright red color at picking time. Like the Bellmar it turns dark after being picked for several days but retains its flavor and firmness. Our plants of Fairfax are Virus Free.



Everbearing Strawberries

Big, Luscious Berries Thru Late Summer and Fall Pay Big Dividends To
The Commercial and Home Grower

STREAMLINER

VIRUS FREE

Reports Continue Favorable On This
New Everbearer

Public approval from many sections attest its fine quality, rich color and real strawberry flavor. Include a generous planting for year around goodness.

Streamliner is probably receiving more publicity than any everbearing strawberry of recent introduction. Coming from the west it seems to be adapting itself to most central and eastern growing conditions. Plants seem vigorous and produce good spring crops and bear almost constantly during late summer and fall. Berries are medium to large, rich red color throughout, having a real strawberry flavor. Streamliner makes a good fruiting bed and we recommend it for trial.

SUPERFECTION

VIRUS FREE

(EVERBEARING)

IT'S NEW — IT'S BEAUTIFUL — IT'S GOOD EATING.
PLANT SOME IN SPRING, PICK BERRIES FROM
LATE SUMMER UNTIL SNOW FLIES

Originated in Michigan and promises to take the place of many old time varieties due to its many excellent characteristics. The plants adapt themselves to any soil without extra care and are free plant makers. The berries are firm, large, round and red throughout, they have a good flavor and a pleasing taste. The berry is firm and does not discolor when taken from the plant. Worthy of trial planting in all sections.

The "New" Plant-Spaced-Sawdust Mulch System Produces More Everbearing Strawberries



Diagram shows method of planting Everbearing Strawberry patch that will produce heavy crop of delicious berries the first season.

Note that plants are set in beds 4 rows wide with plants spaced 1 foot apart each way.

A 24 inch path between the beds allows for picking, weeding, where necessary, or other work to be done. A patch 15 to 40 feet will take 500 plants and should produce 100 quarts the first season and thereafter.

This new system first observed by us at Wooster, Ohio, 2 years ago and repeated observation has proved the merit of growing Strawberries in this manner.

Soil should be in prime condition with liberal amount of fertilizer worked into the soil before planting, or fertilizer can be applied with first working of the plants. SAWDUST should be 6 months to 1 year or more old and applied after first working and fertilizer is applied. You should put 1 inch of sawdust at first application thoroughly covering the surface and around the plants, more can be put on later but never have it more than 1½ inches deep. All runners should be removed from plants as they form and grow them strictly by hill system.

Space herein limits full description, but we invite you to write us for complete instructions on how to prepare your soil set and care for your plants to fruit production.

Any everbearing type of plant may be used, but such varieties as Mastodon, Superfection and Streamliner seem to respond best. Write today for full directions.

THE OLD RELIABLE . . .

MASTODON

(EVERBEARING)

A True Everbearer And Remains One Of The Finest
Of Our Everbearing Varieties

It outyields some of our best June bearing sorts during their season and continues to bear throughout summer and fall. Berries of amazing size and superior quality, being very firm and attractive. For best results newly set plants should be disbudded up to July 1st. They will then bear 'til frost. They are grown very successfully by hill culture methods as well as matted bed row system. Where hill culture is practiced, set the plants 15 inches apart in the row and have rows from 2 to 2½ feet apart. This produces strong, robust hills that produce very heavily.

GEM

VIRUS FREE

Proving More Outstanding and Dependable
Each Year

One of the good everbearing varieties of recent introduction. Coming from the Middle West it has adapted itself to our conditions on the Eastern Shore very readily. We find it to be an excellent plant maker, very productive. Berries are large and real beauties of excellent quality. We can recommend Gem.

Plant Bountiful Ridge selected heavy fruiting strain Gem for a dependable everbearer.

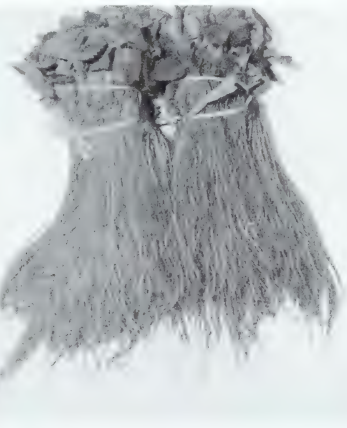

These are samples of Bountiful Grown Virus Free plants. Note the extra long root system, the heavy crowns. You just couldn't want them any better. Plants like these—plump and full of vigor—shipped from our own cold storages, will bring years of satisfaction and profit to the grower. Plant Bountiful Ridge Grown Strawberry plants this year.

SAVE - Bargain Strawberry Collections - SAVE

All Plants Offered Are Virus Free

JUMBO GARDEN

All Are Big Berry Kinds

ROBINSON **SURECROP**
ARMORE **FAIRFAX**

100 plants, 25 each variety	\$ 3.95
200 plants, 50 each variety	6.50
400 plants, 100 each variety	10.75

HOME GARDEN

Eating — Canning — Freezing

EARLIDAWN **POCAHONTAS**
FAIRFAX **TENN. BEAUTY**

100 plants, 25 each variety	\$ 4.25
200 plants, 50 each variety	6.75
400 plants, 100 each variety	10.95

THRIFTY GARDEN

All Three Resistant To Red Stele

STELEMATER **SURECROP**
SPARKLE

75 plants, 25 each variety	\$3.50
150 plants, 50 each variety	4.95
300 plants, 100 each variety	7.95

MOUNTAINEER GARDEN

All Varieties Adapted to Northern Areas

PREMIER **EMPIRE**
CATSKILL **REDSTAR**

100 plants, 25 each variety	\$ 3.95
200 plants, 50 each variety	6.50
400 plants, 100 each variety	10.75

Strawberry Culture

1. **Location, Soil and Preparation.** Adequate soil moisture is essential to growing good strawberries; whether the type soil selected holds moisture well. Also take care that the contour of the land is such that frost pockets will not form late in the spring to freeze out the blossoms. Sites which are not affected by late frosts are considered the best for strawberry culture. Plow and prepare the soil the same as for truck crops. Never plant in newly plowed sod land, however, as white grub worms are always present in this type of soil and will do a lot of damage to the plants after being set. The soil should be high in humus for best results. Rye and crimson clover make splendid crops to turn under as a natural humus soil builder. However, in using these, the land should be plowed far enough ahead so that cover crops have time enough to decay before the plants are set.

2. **Time To Plant.** In the Southern States from November to April is considered the best time for planting. March and April in the Central states, and for the Northern states, April and May the best time. We cannot too strongly urge early planting. Set the plants just as soon as the ground is workable in the spring. Should a cold snap follow it will not damage the plants if they are properly set, and by setting early the plants will grow better and be more productive in every way.

3. **Distance To Plant.** We recommend that Strawberry plants be planted in rows $3\frac{1}{2}$ - 4 feet apart, spacing the plants 15 - 30 inches apart in the row, depending on the variety. Everbearing varieties should be planted 12-16 inches apart. For planting in rows $3\frac{1}{2}$ feet apart and 18 inches apart in the rows, it requires 8,000 plants per acre and in rows 4 feet apart and 18 inches apart in the row it requires 7,250 plants per acre.

4. **Care of Plants on Arrival.** Set plants immediately on arrival, if possible. However, if it is not convenient to do so,

the plants should be removed from the package and dipped in water to allow roots to plump up before setting. If the plants become dried out in transit they should be placed in water up to the crowns for at least 3 hours. When this is done the plants should be set as soon as possible after being taken from the water, but in no case should the tops of the plant be wet when being set if the sun is shining, because very often the tops will scald and damage the plants materially. If you are not able to plant immediately after the plants are watered, place the plants where they will be kept cool and cover the plants with moss; or dig a Y-shaped trench, open the bundles, distribute the plants evenly in the trench, and cover them even with the surface of the ground and firm the soil. In this manner they can be held until such time as you are able to plant.

NOTICE

In order to facilitate the movement of our strawberry plant orders, **YOU WILL ALWAYS GET A SEPARATE ORDER ACKNOWLEDGEMENT FOR ANY STRAWBERRY PLANTS YOU ORDER AND YOUR STRAWBERRY PLANTS WILL BE SHIPPED INDEPENDENT OF OTHER STOCK ORDERED IN ALL CASES.** We do this because of the perishable nature of strawberry plants so do not feel alarmed if you get one part of your order and not the other at the same time. Our **STRAWBERRY PLANTS WILL BE SHIPPED WHEN DIGGING CONDITIONS PERMIT AND ACCORDING TO YOUR DIRECTIONS AS NEAR AS POSSIBLE, SO PLEASE STATE DEFINITELY WHEN YOU WISH YOUR PLANTS SHIPPED WHEN SENDING YOUR ORDER.**

STRONG . . . VIGOROUS . . . HEALTHY PLANTS THAT WILL SATISFY

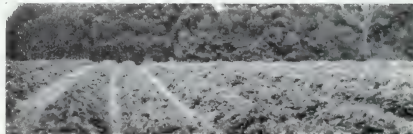

These are pictures of some of our fields of nursery plants which will be for sale this fall and next spring. Note their vigorous growth and healthy condition. Bountiful Ridge Strawberry Plants are filled with nutritious plant foods and are ready to get off to a flying start for you, Mr. Planter. Plant our **SUPERIOR PLANTS THIS YEAR.**

Prices All Varieties Strawberry Plants

OUR SHIPPING SEASON

SPRING SHIPMENTS: WE SHIP CONTINUALLY THRU THE WINTER MONTHS until July 1st.

FALL SHIPMENTS: We cannot accept plant orders for shipment before SEPTEMBER 20th, as normally the plants will not be sufficiently rooted to give satisfaction.

* **VIRUS FREE PLANTS:** Varieties listed and designated with (°) have been grown from Virus Free Foundation Stock and are believed to be substantially Virus Free plants. We have followed an approved dusting program on all of our plants including those that are not Virus Free and believe you will find all of our plants to be of exceptionally high quality this year. On some varieties marked (°) we have both Virus Free and our regular B.R.N. strain stock. Please state type wanted if you have a preference.

°Varieties we can supply in Virus Free Stock.

	25	50	100	200	300	500	750	1000	3000 per 1000	5000 per 1000
Early Varieties										
°BLAKEMORE.....	\$1.10	\$1.90	\$2.95	\$5.25	\$6.75	\$ 9.40	\$12.40	\$15.00	\$14.00	\$13.00
°EARLIDAWN.....	1.50	2.45	3.95	6.85	8.80	12.20	16.10	19.50	19.00	18.50
Medium Early Varieties										
°PREMIER.....	1.40	2.30	3.70	6.50	8.35	11.55	15.25	18.50	18.00	17.50
°ALBRITTON.....	1.30	2.15	3.50	6.10	7.85	10.95	14.35	17.50	17.00	16.50
°DIXIELAND.....	1.30	2.15	3.50	6.10	7.85	10.95	14.35	17.50	17.00	16.50
°STELEMASTER.....	1.45	2.40	3.80	6.65	8.55	11.85	15.70	19.00	18.50	18.00
°MIDLAND.....	1.50	2.45	3.95	6.85	8.80	12.20	16.10	19.50	19.00	18.50
°FAIRFAX.....	1.45	2.40	3.80	6.65	8.55	11.85	15.70	19.00	18.50	18.00
°REDGLOW.....	1.40	2.30	3.70	6.50	8.35	11.55	15.25	18.50	18.00	17.50
Midseason Varieties										
°CATSKILL.....	1.35	2.25	3.60	6.30	8.10	11.25	14.85	18.00	17.50	17.00
°ROBINSON.....	1.25	2.10	3.40	5.95	7.65	10.60	14.05	17.00	16.50	16.00
°KARDINAL KING.....	1.25	2.10	3.40	5.95	7.65	10.60	14.05	17.00	16.50	16.00
°SPARKLE.....	1.35	2.25	3.60	6.30	8.10	11.25	14.85	18.00	17.50	17.00
°ARMORE.....	1.25	2.10	3.40	5.95	7.65	10.60	14.05	17.00	16.50	16.00
°MIDWAY.....	1.50	2.50	4.00	7.00	9.00	12.50	16.50	20.00	—	—
°POCAHONTAS.....	1.35	2.25	3.60	6.30	8.10	11.25	14.85	18.00	17.50	17.00
°SURECROP.....	1.35	2.25	3.60	6.30	8.10	11.25	14.85	18.00	17.50	17.00
°EMPIRE.....	1.35	2.25	3.60	6.30	8.10	11.25	14.85	18.00	17.50	17.00
°TENN. BEAUTY.....	1.30	2.15	3.50	6.10	7.85	10.95	14.35	17.50	17.00	16.50
°JERSEY BELLE.....	1.50	2.50	4.00	7.00	9.00	12.50	16.50	20.00	—	—
Late Varieties										
°REDSTAR.....	1.50	2.45	3.95	6.85	8.80	12.20	16.10	19.50	19.00	18.50

	25	50	100	200	300	500	750	1000	MR. PLANTER	
Everbearing Varieties										
MASTODON.....	2.60	4.40	7.00	12.25	15.75	21.85	If you are in need of larger quantities of Everbearers, write us giving your list and the amounts wanted, and we will quote you the best possible prices consistent with our supply of the varieties you want.			
°GEM.....	2.25	3.75	6.00	10.50	13.50	18.75				
°STREAMLINER.....	2.60	4.40	7.00	12.25	15.75	21.85				
°SUPERFECTION.....	2.25	3.75	6.00	10.50	13.50	18.75				

Be sure to add postage according to table schedule below, otherwise plants will be shipped C.O.D. for postage which will add at least 40c in fees to delivery cost. Any excess postage will be refunded at time of shipment.

Parcel Post Rates on Strawberry Plants:

	25 Plants	50 Plants	100 Plants	300 Plants	500 Plants	1000 Plants
1st and 2nd Zones, up to 150 miles	27c	31c	39c	\$.67	\$1.06	\$1.78
3rd Zone, 150 to 300 miles	29c	34c	44c	.80	1.32	2.24
4th Zones, 300 to 600 miles	31c	38c	52c	1.00	1.69	2.94
5th Zone, 600 to 1000 miles	36c	45c	63c	1.28	*2.21	*3.87
6th Zone, 1000 to 1400 miles	40c	52c	76c	1.60	*2.79	*4.95
7th Zone, 1400 to 1800 miles	46c	61c	91c	1.98	*3.50	*6.23

Ask your Postmaster for exact zone you are in from Princess Anne, Maryland.

* Indicates cheaper to ship by Express for number of plants in these Zones.

OUR STATE INSPECTORS ISSUE SPECIAL STRAWBERRY PLANT CERTIFICATE

With existing plant diseases you cannot afford to take chances.

UNIVERSITY OF MARYLAND
STATE HORTICULTURAL DEPARTMENT
College Park, Md.

CERTIFICATE OF INSPECTION OF STRAWBERRY PLANTS

March 1, 1961

Duplicate of Number 2

This is to certify, that the STRAWBERRY PLANTS OF THE BOUNTIFUL RIDGE NURSERIES, Princess Anne, Md., have been inspected in accordance with the laws of Maryland, 1898, Chapter 289, Section 58, and the Rules and Regulations promulgated by the State Horticulture Department, 1939, governing the inspection, certification and transportation of Strawberry plants within the State that said plants are apparently free so far as can be determined by inspection, from the RED STEEL ROOT ROT and other dangerously injurious plant diseases and insect pests.

This Certificate is valid until September 30, 1961 unless sooner revoked.
GEO. S. LANKFORD, Chief Inspector

L. O. WEAVER, State Pathologist

The Pyramid Garden for 1961

With NEW, BUILT-IN SPRINKLER at no Extra Charge

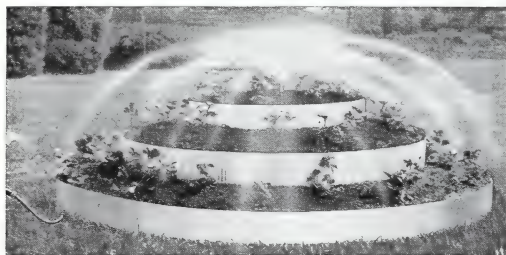

Pyramid Garden with Sprinkler \$9.95 each, postpaid

Ideal for Strawberries and Flowers Too.

Now you can have continuous full season berries made possible with fertilizer applied and ample moisture supplied the PYRAMID GARDEN WAY. The Pyramid Garden takes only six feet of space and holds 75 plants 8 inches apart. This equals only one-third as much space as conventional garden berry plots.

Everbearing Strawberry Plants Will Always Be Everbearing Under The "Pyramid Garden Way."

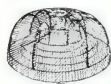

Netting for Bird Protection
\$6.95 each, postpaid



6 Support Strips for Cover
\$4.45 per set, postpaid



Transparent Cover, makes small greenhouse for year round operation
\$6.95 each, postpaid

Strawberry Plants for Pyramid Gardens shipped Sept. 25th to June 1st of each year.

75 Everbearing plants of either the GEM, MASTODON, STREAMLINER or SUPERFECTION varieties sent postpaid to you for..... \$5.95

50 Everbearing plants of either the GEM, MASTODON, STREAMLINER or SUPERFECTION varieties sent postpaid to you for..... \$4.50

The Wild Rose Living Fence

(ROSA MULTIFLORA JAPONICA)

A Living Fence For Years To Come. Needs Little Pruning — Disease Free.

Multiflora Japonica Roses are becoming more popular as they become better known and are being used effectively to decrease soil erosion, dividing line fences, wind breaks, screens for unsightly objects, to confine farm animals and as snow fences in winter, in fact wherever a hedge or screen is necessary Rosa Multiflora is indicated.

The plants grow rapidly in most all types of soil and produce a fence up to eight feet in height in three to four years, then it stops, getting no taller. The fence needs no pruning or care after the initial setting.

In setting Rosa Multiflora Japonica the plants can be spaced to suit individual requirements. Where a close hedge or screen is desired, we suggest planting one foot apart. For more open hedge they may be planted two or three feet apart in a single row, naturally the closer they are planted the denser the hedge. If planted in the fall, remove the tops but wait until spring and cut back 2 or 3 buds. Mulch well when fall set.

The fence is a beautiful sight in bloom putting on a gorgeous display for about two weeks. Thereafter seed pods are formed to furnish food for the birds.

The foliage is a beautiful green and is free from disease and insect pests.

Prices:

Jumbo, branched 18" up: 10 plants \$2.50; 25 plants \$4.50; 50 plants \$8.30; 100 plants \$15.00; 500 \$60.00.
Strong vigorous 12 to 18": 25 plants \$2.25; 50 plants \$4.15; 100 plants \$7.50; 500 plants \$30.00.
Light, 6 to 12 in.: 25 plants \$1.50; 50 plants \$2.60; 100 plants \$3.95; 500 plants \$18.00.

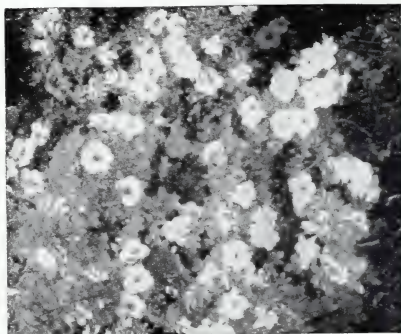

BLOOMS OF ROSA MULTIFLORA
SNOW WHITE BEAUTY YOU WILL LOVE

Our Beautiful Flowering Crabs

Select From These Outstanding Varieties The Ones Best For You

Priced To Sell — Highest Quality — Early Blooming

Ideal For Home And Roadside Planting



HOPA CRAB

THE BEAUTIFUL HOPA CRAB

Exquisite rosy pink blossoms cover the entire tree—no other tree can equal the profusion of bloom of the wonderful HOPA. A beautiful tree from bloom to frost with red-tinged, dark green leaves and small red, rosy apples that cover the tree. Fruits can be used for jelly if desired. Tree spreads to about 15 ft.; 3 to 4 ft. and 2 to 3 ft. trees only.

NORMANDI—Outstanding Ornamental Tree

OUR BEST PINK TYPE

A beautiful pink flowering crab which blooms in profusion in the spring. Has a nice foliage throughout the summer with large red fruits which are good for culinary purposes as well as ornamentation. Trees in 2 to 3 and 3 to 4 ft. only.

PRICES FOR ALL CRAB APPLES

	Each	3	10
4 - 5 ft.	\$2.75	\$7.75	\$22.50
3 - 4 ft.	1.95	5.25	15.00
2 - 3 ft.	1.30	3.45	11.00

ALMEY

THE SENSATIONAL NEW CRAB Fiery Blossoms in the Spring Bright Red Fruit in Fall

The tree upright, vigorous and hardy. Blooms second year. Flowers open from deep carmine buds, are large, star pointed and fiery crimson. One of the best new sorts.

BECHTEL'S DOUBLE FLOWERING CRAB

One of the most beautiful of the flowering crabs; tree medium size, covered in early spring with large, double, fragrant flowers of a delicate pink color.

ELEYI PURPLE LEAF CRAB A TRUE SEMI-DWARF

An outstanding new type among the flowering crab varieties. Tree is covered in the spring with a mass of wine-red blossoms. Bronze foliage turns to bright red in the fall. Attractive red fruits persist into the winter making a beautiful red jelly if desired. About 10 to 12 ft. tall at maturity and an ideal ornamental specimen. 3 to 4 ft. trees, 2 to 3 ft. trees only.

CLIMBING VINES

THE BEAUTIFUL CLEMATIS

Large Flowering

Strong Growers

Order by Variety for Choice of Color

DUCHESS OF EDINBURGH	white
JACKMANIA	purple
LORD NEVILLE	purple
COMTESSE BOUCHARD	pink
CRIMSON STAR	red
ERNEST MARKHAM	red
RAMONA	blue to lavender

All are 2 yr. No. 1 plants - 4" pots
individually wrapped, at \$1.95 each

PURPLE WISTERIA. Flowers light purple and blue in early spring, borne in large drooping clusters. Well adapted for arbor plantings. Prices, 2-yr. grafted plants, \$1.50 each; \$4.00 for 3.

KUDZU VINE. Large foliage and dense shade growth covered with white silvery blossoms from early August; rosy-purple pea-shaped—in small racemes. Good porch vine wherever it is able to withstand the cold winters. 2-year 65c each; \$1.60 for 3.

SILVER LACE VINE. A quick growing climbing vine that can certainly be recommended for its thriftiness and beauty. The foliage is heavy and it is literally covered with white silvery blossoms from early August until fall. \$1.25 each; 3 for \$3.50.

CLEMATIS PANICULATA (Small Flowering Clematis). A great novelty from Japan. This variety of Clematis has proven to be one of the most desirable, useful and beautiful of hardy garden vines. Prices: 2 yr. No. 1, 4" pots \$1.95 each.

HALL'S JAPAN HONEYSUCKLE (L. Halleanan). A strong vigorous vine with pure white flowers, changing to yellow foliage remains green well into winter; very fragrant and covered with flowers almost the entire season. 2-year strong plants, 65c each; \$1.60 for 3.



SILVER LACE VINE

FLOWERING SHRUBS

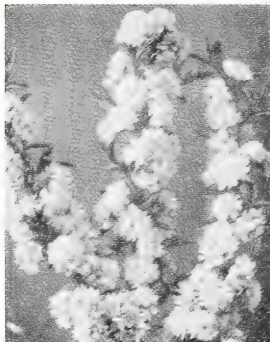

FLOWERING ALMOND DOUBLE PINK. A beautiful tree covered in May with rose-colored blossoms like small roses; hardy. 18 to 24 inch \$1.00 each; \$2.85 for 3.

BUTTERFLY BUSH

BUDDLEA

Graceful Panicles of Magnificent Bloom
Outstanding Types in Three Colors

CHARMING. Magnificent long panicles of Rose Pink flowers cover this plant from early midsummer until frost, some panicles being 12 inches long. Very vigorous grower, good foliage and hardy in most sections. One of the best of recent introduction. Heavy 2-yr., 2-3 ft. plants, \$1.25 each; 3 for \$3.45.

ILE DE FRANCE. The grandest of all purple types of Butterfly bush. Long tapering panicles borne in great profusion through the summer, dark blue with golden stamens, presents a gorgeous sight. Heavy 2-year, 2-3 ft. plants, \$1.00 each; 3 for \$2.85.

ROYAL RED (New). Plants four to six feet high with deep leathery green foliage. Produces flowers from July until frost. Sprays of 2 foot length in a rich dark royal purple which intensify to almost red under artificial light. No. 1 Field grown plants, \$1.10 each; 3 for \$3.00.

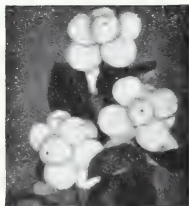

SNOWBERRY

WHITE SNOWBERRY. Beautiful rose-pink blossoms in July are followed by waxy white berries that are very ornamental all winter. This excellent, hardy, low-growing shrub does equally well in shade or sunny locations. 2 ft. size, \$1.25 each; 3 for \$3.45.

FORSYTHIA

One of The Earliest Bloomers

Beautiful Flowers That Follow the Snow

Outstanding for Hardiness

FORSYTHIA INTERMEDIA SPECTABILIS. Hardest of all Forsythias. Known as showy Border Forsythia. The mass profuse bloomer of all Forsythias, bush being covered with bright golden yellow flowers from base to tip of branches. Erect grower, its long branches drooping slightly. 2 to 3 foot bushes, \$1.25 each; 3 for \$3.45.

PEARL BUSH

PEARL BUSH (Exochorda Grandiflora). One of our grandest early white flowering shrubs; blossoms and leaf buds breaking forth at the same time the bush is completely covered with wax-white flowers resembling Mock Orange. Plant is very hardy. Blooming at same time as Forsythia its snowy white flowers make a contrast combination. 18 to 24 inch, \$1.25 each; \$3.45 for 3; 2 to 3 ft., \$1.50 each.

CUSHION MUMS

THE MOST BEAUTIFUL BORDER AND BEDDING PLANT INTRODUCED IN RECENT YEARS

Ten fine Varieties . . .
Six Beautiful Colors . . .

Select from Bountiful Ridge's Large Stock for your planting needs.

Covered with hundreds of Miniature Mums from July until heavy frosts. A perennial that should be in every garden and about every home. Gorgeous for dainty Bouquets.

LIPSTICK — Red
TECUMSEH — Red
GOLD RIBBON — Orange
FUSCHA FAIRY — Pink
JOYOUS — Pink
APRICOT GLOW — Bronze
TORONTO — Bronze
POWDER PUFF — White
NANOOK — White
YELLOW CUSHION

Please state which color or variety wanted. Strong well rooted, single plants; 50c each; 10 for \$3.95. Heavy, well branched clump plants; \$1.95 each; 10 for \$17.50.

JAPAN QUINCE

JAPAN QUINCE (Cydonia japonica). An outstanding shrub of medium size with beautiful green foliage. The blooms are a brilliant scarlet red borne in profusion all over the plant. Blooms in early spring along with or just following Forsythia. Japan Quince is exceptionally pretty when planted with Forsythia or other shrubs or as a specimen plant. 18 to 24 inch \$1.00 each; 3 for \$2.75.

BEAUTY BUSH

BEAUTY BUSH (Kolkwitzia). One of our most graceful flowering shrubs. Long, arching branches covered in early spring with masses of delicate pink, tubular flowers; attractive foliage and used widely in general shrub plantings. 18 to 24 inch plants, \$1.35 each.

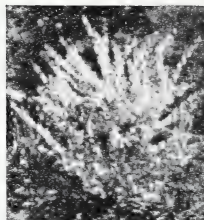

Forsythia Intermedia
(Border Forsythia)

HYBRID FRENCH LILACS

Beautiful - Fragrant - Colorful

We List Only The Double Types

CHARLES JOLLY. Double, reddish purple. A heavy bloomer and thrifty type. 18 to 24 inch, \$1.60 each; 3 for \$4.50.

PRESIDENT GREVY. Double bluish lilac which has made it very popular. Very fragrant. 18 to 24 inch, \$1.60 each; 3 for \$4.50.

MME. LEMOINE. One of the most appreciated white hybrid lilacs. Flowers are double and borne in large panicles, shading to a creamy white. Plant is vigorous and hardy. 18 to 24 inch, \$1.60 each; 3 for \$4.50.

OLD FASHIONED LILACS

Everybody's Favorite

Beautiful Blooms in Purple and White

LILAC, WHITE (S. Vulgaris Alba). Too well known to need description; its flowers are white and fragrant. Fine 18 to 24 inch, \$1.25 each; 3 for \$3.45.

LILAC, PURPLE (S. Vulgaris). The well-known purple variety; always a standard sort. Fine 2 to 3 feet, \$1.25 each; 3 for \$3.45.



JAPAN QUINCE



SPIREA VAN HOUTTE

The Glorious Spireas

Among the best early bloomers for specimen clumps or hedge planting. Needs little attention. Has no enemies to destroy blooms or foliage.

SPIREA VAN HOUTTE (S. Van Houttei). This is the most popular of all the Spireas. Its gracefully arching branches heaped as they are with the white blossoms in spring. 18 to 24 inch, 50¢ each; \$4.50 for 10; \$40.00 for 100; 2 to 3 feet, 70¢ each; \$2.00 for 3.

NEW IMPROVED EVERBLOOMING SPIREA BILLIARDI. A new bright pink strain. Blooms a profusion of handsome spikes, which are most attractive and well adapted for cutting. Blooms entire season. 18 to 24 inch, \$1.00 each; 3 for \$2.75; 2 to 3 feet, \$1.25 each; 3 for \$3.45.

OLDTIME SWEET SHRUB

Time has done nothing to dim the popularity of this grand old fashioned shrub found in every section.

SWEET SCENTED SHRUB OR CALYCANTHUS. The foliage is rich and flowers of a rich chocolate color, having delightful odor. The old fashioned shrub bush that used to be in every yard. 2 to 3 feet \$1.25 each; \$3.45 for 3.



COMMON SNOWBALL

HYDRANGEAS

Varied Colors and Types in This Desirable Shrub

OAK LEAF HYDRANGEA. Best of the newer types of Hydrangeas. Upright to drooping in growth, attractive foliage. Compact large panicles similar to Hydrangea P. G. which remain on the plant until September. Flowers changing in color. 18 to 24 inch plants, \$1.25 each; 3 for \$3.45.

HYDRANGEA (Paniculata Grandiflora). Flowers borne in huge panicles; light pink; changing to brown later in the fall; blooms in August and September. 18 to 24 inch, \$1.25 each; \$3.45 for 3.

Weigelas for Beauty

Outstanding early Summer Blooms
A sure hit with home owners everywhere

WEIGELA EVA RATHKE. Flowers a brilliant crimson; a beautiful clear, distinct shade. 18 to 24 inch bush, \$1.00 each; \$2.70 for 3.

WEIGELA ROSEA. An elegant variety with fine rose colored flowers appearing in June. 18 to 24 inch bush, \$1.00 each; \$2.70 for 3.

WEIGELA VAN HOUTTEI. A selected form of the Rosea, having deep, rosy red blossoms borne in great profusion. Weeping and graceful. A very beautiful type Weigela. 18 to 24 inch, \$1.00 each; \$2.70 for 3.

CREPE MYRTLE

The Beautiful Lawn Shrub
Red - Pink

Blooms throughout the summer with great clusters of delicately fringed flowers. Plants are hardy as far north as New Jersey. Crepe Myrtle is one of the slower growing shrubs, needs little pruning and is ideal for lawn plantings. 18 to 24 inch, \$1.35 each; 2 to 3 ft., \$1.65 each.

SNOWBALLS

Add Distinction and Beauty with One Of Our Oldest Shrubs

GARDENIA SCENTED SNOWBALL

(Viburnum Burkwoodii)

Here is an improved Viburnum Carlesii as fragrant as Carlesii, but blooms one to two weeks earlier. Flower heads up to four inches wide and 100 to 150 individual flowers. Semi - evergreen. Growing 5 to 6 feet high. 15 to 18 inch heavy, \$1.75 each; 18 to 24 inch, \$2.25 each.

SNOWBALL COMMON. The old-fashioned Snowball; pure white flowers are produced in May and June. Fine 2 to 3 ft., \$1.50 each; \$4.25 for 3; 18 to 24 inch, \$1.25 each; 3 for \$3.45.



WEIGELA

MOCK ORANGE

Fragrant - Beautiful

An outstanding addition to any shrub planting

PHILADELPHUS, Virginalis (New). The finest of the new Mock Oranges. Very large, white, fragrant flowers. Blooms throughout the summer. 2 to 3 feet, \$1.20 each; \$2.85 for 3.

GOLDEN MOCK ORANGE. A favorite of the Philadelphia group. Hardy medium size bushes covered with bright yellow leaves all summer. Flowers are double and fragrant coming out about the same time as other Mock Orange. 18 to 24 inch, \$1.65 each; 3 for \$4.50.



MOCK ORANGE

Save — SHRUB SPECIAL — Save

1 JAPAN QUINCE
1 SPIREA VAN HOUTTE
1 MOCK ORANGE
1 FORSYTHIA

4 Heavy, 2-3 ft. Plants

Only \$3.50

Desirable Flowering and Ornamental TREES AND SHRUBS

A Tree Or Plant For Every Purpose



WHITE DOGWOOD
(*Cornus florida*)

The graceful and beautiful white Dogwood is truly one of nature's most wonderful sights in the early spring. The flowers appear before the leaves and last until the green young leaves are established, giving outstanding beauty to the tree and the surrounding areas. White Dogwoods keep their green foliage throughout the summer, bear scarlet fruits in the fall. The leaves become a beautiful copper color just before frost. White Dogwoods are especially pretty when used in combination with the Pink type listed above. Prices listed are for thrifty, bare root plants:

	each	3	10
3 to 4 ft.	\$2.50	\$6.75	\$20.00
4 to 5 ft.	3.00	8.25	25.00

All sizes of White and Pink Dogwoods are available Balled and Burlapped. Add 50c for this service.

DOUBLE FLOWERING PEACH

Upright Types

DOUBLE RED FLOWERING PEACH

Most Hardy Profuse Blooming Type, most desirable for home use. Flowers are very double, almost like a small rose and present a striking appearance. Hardy anywhere peaches can be grown. Available in double red only.

DOUBLE PINK FLOWERING PEACH

This beautiful Flowering Peach is the pink counterpart of the famous and widely planted Double Red Flowering Peach. It is hardy of plant and blooms profusely in early spring about the same time as the red ones do.

JUDAS TREE OF RED BUD. A medium sized tree with large, irregular head and perfect heart-shaped leaves. The profusion of delicate reddish-pink blossoms with which it is covered in early spring before the foliage appear makes it one of the finest ornamental trees. 3 to 4 ft., \$1.95 each; \$5.00 for 3.

THE GORGEOUS FLOWERING DOGWOODS

A Favorite Wherever Grown and Grows Most Anywhere

PINK DOGWOOD (*Cornus florida rubra*)

A colored form of the native species Dogwood. It has the same habit of growth, period of bloom, and general behavior. Pink dogwoods are adapted to most of the central and northern areas and are a beautiful addition to any garden. They have bright deep rose colored blossoms which come in the early spring and last about two weeks. The foliage is a nice green which becomes a handsome red in the fall.

Prices listed are for thrifty, bare root plants...3 to 4 ft. plants and up are budded and ready to bloom.

	each	3	10
18 to 24 in.	\$2.75	\$7.50	\$22.50
2 to 3 ft.	3.50	9.75	30.00
3 to 4 ft.	4.50	12.75	40.00
4 to 5 ft.	6.00	17.25	55.00

ORIENTAL FLOWERING CHERRIES

Weeping Types

WEeping DOUBLE FLOWERING CHERRY

Flowers are large double brilliant pink, borne in clusters with stems about 1 inch long. Bloom later than the Single Flowering type and about the same time as other double flowering cherry, being partly in leaf when blooms appear. A grand sight to behold when in full bloom. Well developed heads on 5 to 6 ft. stems, \$7.50 each.

WEeping SINGLE FLOWERING CHERRY. This is the same type tree as listed above but with single flowers instead of the double ones and having a light pink blossom. Well developed heads on 5 to 6 ft. stem, \$6.95 each.

Upright Types

KWANZAN. Large double pink blossoms borne in profusion. Tree vigorous and upright in growth.

MT. FUJI. The very best white flowering cherry. We have never seen such clusters of snow-white double blossoms as this tree bears in the spring. Tree upright in growth but droops naturally when in bloom.

Prices upright Tree Form, Double Flowering Cherry (blooming size trees) 4 to 5 ft., \$4.95 each.

RED BUD

Purple Leafed - Edible Plum

A Burbank by Methley cross of rare beauty. The foliage is purple, the blossoms red, and the fruit has dark red skin and flesh. The fruit is a cling of medium size, tart and is used for culinary purposes making fine jelly and preserves. Tree growth is vigorous and fruit production is high. A beautiful ornamental tree with added advantage of fruiting qualities. 2-3 ft., \$1.75; 3-4 ft., \$2.00; 4-5 ft., \$2.25; 5-6 ft., \$2.50.

OUR FINEST HAWTHORN

PAUL'S SCARLET HAWTHORN. The grandest and most floriferous of all the Hawthornes. The rich brilliant double scarlet flowers present a striking appearance during the early spring. These combined with the healthy, vigorous habits of the tree, being very hardy, make it a general favorite, 4 to 5 ft. trees, well branched, \$3.65 each; 3 for \$9.95.

THE BEAUTIFUL MAGNOLIAS

MAGNOLIA STELLATA (The Starry Magnolia). A distinct and charming slow growing magnolia. Blooms before foliage appears. Flowers pure white, semi-double and fragrant. A profuse bloomer and very attractive. 2-3 ft. plants, \$3.95 each; 18 to 24 in., \$2.85 each.

MAGNOLIA SOULANGEANA and **MAGNOLIA NIGRA.** The best known of the deciduous Magnolias. Perfectly hardy and very beautiful plants when in bloom. Blossoms are large purplish-pink and white and usually appear just before the leaves come out. The Nigra type flowers are dark purple on outside 18 to 24 inch, \$2.95 each; 24 to 30 inch, \$3.95 each; 30 to 36 inch, \$4.95 each; 3 to 4 ft. \$5.95 each.

MAGNOLIA GRANDIFLORA. The great evergreen, large flowering Magnolia of the South and Central areas. The most beautiful of all evergreen trees; its immense saucer-like, white shading to cream and yellow fragrant flowers present a striking appearance contrasted with the large glossy green leaves. Not hardy north of southern New York. 18 to 24 inch, \$1.50 each, 2 to 3 ft., \$3.95 each; 3-4 ft. \$6.95 ea.

BLOOD LEAF MAPLE

THE ARISTOCRAT OF ALL MAPLES

We offer this scarce item this year in selected type grafted stock. A rare and beautiful dwarf tree with rich purplish red leaves which adds the correct touch to many landscape effects. 15 to 18", \$4.75 each; 18-24" \$5.50; 2-3 ft., \$6.25; 3-4 ft., \$7.50.

CRIMSON KING MAPLE

Plant Patent No. 735

BEAUTIFUL COLOR — VIGOROUS GROWTH A "MUST" TREE IN EVERY YARD

This is the real red maple you have been waiting for. It is a beautiful form of the Schwedler Maple with intense red foliage throughout the growing season. Unlike other red maples, the color of the Crimson King does not fade as the summer progresses. This fine tree originated in Europe and has been under observation in this country for many years. We know it is adapted to our soils and climates, that it is perfectly hardy, and that it can be grown in most any location. Crimson King is truly a "TREE OF BEAUTY". See color illustration on cover. 4 to 5 ft., \$4.95 each; 5 to 6 ft., \$5.95 each; 6 to 7 ft., \$6.95 each.

Shade Trees

We give special prices for park and street plantings using twenty or more trees. Write to us giving quantities and grades desired. All 6-8 and 8-10 foot trees are well branched finished stock.

SWEET GUM. Sometimes called the Star tree. A beautiful symmetrically shaped tree. The corky-ridged bark of the branches and large limbs, present a unique appearance. Leaves are bright green changing to a pleasing tone of crimson in the autumn. 2 to 3 ft., \$1.50 each; 3 to 4 ft., \$3.00 each; 4 to 5 ft., \$4.00 each; 5 to 6 ft., \$5.00 each.

CHINESE ELM. Tree upright, extreme end of branches drooping. Very dense, making good shade. Fast growing and resistant to drought and cold. 5 to 6 feet, \$2.75 each; 6 to 8 feet, \$3.75 each; 8 to 10 feet, \$4.75 each.

BIRCH WHITE (European). Erect growing. Branches slightly drooping and attractive bark which is almost white. 6 to 8 feet, \$3.75 each; \$10.50 for 3; 4 to 6 feet, \$2.25 each; \$6.00 for 3.

WHITE BIRCH CLUMPS (European). Same as regular White Birch except grown in clumps of 3 or more stems from a main stem at ground level. Produces very beautiful effect and very desirable for screen planting. 3-4 ft., 3 or more stems, \$3.45 each; 4-5 ft., 3 or more stems, \$4.45 each.

MAPLE NORWAY (A. Platanoides). A large, handsome tree with broad, deep green foliage; has a very compact growth. A valuable tree for parks, lawns or streets. 6 to 8 feet, \$5.50 each; 8 to 10 feet, \$6.50 each.

MAPLE SILVER-LEAVED or SOFT (A. Dasycarpum). A rapid growing tree of large size, irregular rounded form; foliage bright green above and silver beneath; a favorite street and park tree. 6 to 8 feet, \$3.75 each; 8 to 10 ft., \$4.75 each.

POPLAR LOMBARDY. Grows to an immense height. Used for roadside planting or to break the monotony of low, round-top trees. Also beautiful as a screen or windbreak. 6 to 8 feet, \$1.95 each.



FRANKLINIA

Small Size Shade Trees

These well rooted straight trees, mostly whips with few branches will grow and develop rapidly into fine shade trees.

WISCONSIN WEEPING WILLOW. The well known common weeping willow known in all sections. 3 - 4 feet, \$1.00 each; 3 for \$2.75; 6 for \$5.50.

LOMBARDY POPLAR. Ideal for screen and windbreak planting. The old favorite. 4-5 feet, light, 75c each; 3 for \$1.95.

NORWAY MAPLE. Our most widely planted lawn and street shade tree, forming dense round top. 4 to 5 ft., \$1.75 each; 3 for \$4.75; 5 to 6 ft., \$2.75 each; 3 for \$7.50.

CHINESE ELM. A hardy, rapid growing, very popular type of the elm of recent introduction, proving the most satisfactory of all rapid growing trees. 4-5 feet, \$1.00 each; 3 for \$2.70; 10 for \$9.00; 3-4 feet light, 75c each; 10 for \$5.00; 50 for \$22.50.

SILVER LEAVED MAPLE. The old standby in rapid growing shade trees in many sections. 3 to 4 ft., light, 75c each; 5 for \$3.25; 10 for \$5.50.

WEEPING

ORNAMENTAL TREES

WEEPING WILLOW WISCONSIN. The well-known common weeping willow; makes a large tree covered with drooping branches. 6 to 8 feet, \$3.75 each.

WEEPING WILLOW, NIOBE. A graceful weeping tree with golden yellow bark, narrow green leaves, silvery beneath, and long drooping branches. 5 to 6 ft., \$3.00 each.

CUT LEAF WEEPING WHITE Birch. One of the most beautiful weeping trees now offered. Pyramidal in growth habit. Dark green leaves and shiny white bark as tree matures. 6-8 ft. trees, \$5.95 each.

Moraine Locust Tree

(Plant Pat. No. (836))

We bring to our patrons another fine shade tree. The Moraine Locust is an Improved variation of the Honey Locust with a round head when young but tall and vase shaped when older, attaining a height of about 80 feet. A stately specimen tree of tidy habits. The dark green, lacy foliage leaves some sunlight filter through and grasses do well under the tree. A new, fast growing, disease resistant shade tree you can enjoy wherever planted. 5 to 6 feet, branched \$6.00 each; 6 to 7 ft., branched \$7.50 each; 7 to 8 ft. branched \$9.00 each.



MORAINÉ LOCUST TREE

"The RARE FRANKLINIA"

Beautiful blooms and blazing fall foliage bring beauty to any planting. Flowers start opening in Mid-August and continue to open until hard frosts. The young leaves are 5 to 6 inches long by about one-third as wide, a rich dark green with red veining. In Autumn the whole tree blazes a rich warm color. Produces a beautiful effect in any ornamental planting. 12 to 18 inch, \$2.45 each; 18 to 24 inch, \$3.95 each; 2 to 3 feet, \$4.95 each.

Hardy Evergreens

Our Hardy Evergreens Are Selected to Give You The Best Types For Foundation or General Landscaping. All Plants Listed in This Group Shipped With Ball of Earth By Express, Rail Freight or Truck Freight Unless Otherwise Desired to Save on Shipping Expense.

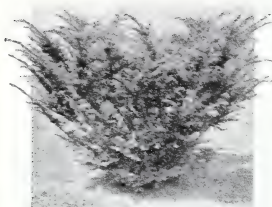

SPREADING YEW



DOUGLAS FIR



HICKS YEW

ARBORVITAE (American). Very hardy, grows rapidly, forms a beautiful hedge, very dense. 2 to 3 foot, \$4.50 each; 3 to 4 ft., \$5.50 each; 4 to 5 ft., \$6.50 each.

ARBORVITAE (Pyramidalis). A superb hardy sort, very compact habit and grows in a perfect column. 18 to 24 inch, \$3.50 each; 24 to 30 inch, \$4.25 each; 30 to 36 inch \$4.90 each; 36 to 42 inch, \$5.75 each.

ARBORVITAE GLOBE. A perfect globe when fully grown, the spread usually equalling the height. Foliage of light green. 12 to 15 inch, \$2.75 each; 15 to 18 inch, \$3.85 each; 18 to 24 inch, \$4.75 each.

ARBORVITAE BERCKMAN'S GOLDEN. Beautiful compact form, very dense. A dwarf type with golden foliage. 12 to 15 inch, \$3.25 each; 15 to 18 inch, \$3.75 each.

THUJA OCCIDENTALIS NIGRA. Very dark green and compact type of the American Arborvitae becoming more and more popular. Can be used in place of Pyramidal forms of evergreens where more body is desired. 2 to 3 ft., \$4.75 each; 3 to 4 ft., \$5.75 each.

PFITZERIANA JUNIPER. Very hardy, valuable spreading variety with silvery color. 18 to 24 inch, \$4.75 each; 24 to 30 inch, \$5.50 each; 30 to 36 inch, \$7.50 each.

TAXUS MEDIA HICKSI. A distinct columnar form with upright branches with radially spread leaves. Not as compact as the Irish Yew. 18 to 24 inch, \$5.50 each; 24 to 30 inch, \$6.00 each; 12 to 18 inch, \$3.95 each.

SPINY GREEK JUNIPER. An unusually attractive dwarf pyramidal form with very compact bluish-green foliage. 12 to 15 inch, \$3.75 each; 15 to 18 inch, \$4.75 each.

JUNIPER GLAUCA HETZLI. A spreading type evergreen, decidedly blue, rapid in growth, stands shearing well, closely resembles the Pfitzeriana in appearance and growth habits. 18 to 24 inch, compact plants, \$4.50 each; 24 to 30 inch, \$5.75 each.

TAXUS CUSPIDATA (Japanese Yew). One of the hardiest of Yews. Bushy, upright, spreading nature with rich green foliage, well suited for foundation planting. 12 to 18 inch, \$4.75 each; 18 to 24 inch, \$5.75 each; 24 to 30 inch, \$6.75 each.

CHRISTMAS TREES

These three types of hardy evergreens are especially beautiful and adapted to use as LIVING CHRISTMAS TREES for outdoor decoration or indoor beauty. Use Living Decorations This Christmas.

CANADIAN HEMLOCK. A very hardy and handsome popular lawn plant that does equally as well when planted close and sheared for hedge or when used as specimen plants. Fine for windbreaks. Has slender horizontal branches with flattened leaves and small cones. Very decorative. 18 to 24 inch, \$3.75 each; 24 to 30 inch, \$4.65 each.

DOUGLAS FIR. One of our finest fir type trees adapted to wide areas and especially beautiful as a specimen tree. Must have a good drainage. Long blue-green foliage, dense and very hardy. 24 to 30 inch, \$4.65 each; 30 to 36 inch, \$5.50 each; 3-4 ft., \$5.50 each.

WHITE SPRUCE (Picea Canadensis). A very compact growing form of spruce. Blue-green foliage, relative short needles, grows to fine specimen tree. Graceful growth habits and very desirable. 24 to 30 inch, \$4.65 each; 30-36", \$5.50, 3-4 ft., \$6.50.

We Can Supply Many Other Types and Sizes for Nearby Planting. Prices Can be Given at Nursery.

Small Low-Priced Evergreens

Our Finest Type Evergreens in Small Size Transplanted Heavy Rooted Plants. Shipped Bare Rooted, Packed in Moss, by Express or P.P.

GLOBE ARBORVITAE. A perfect globe type evergreen, the spreading usually equalling the height. 8 to 10 inch, \$1.00 each.

PFITZER JUNIPER. A general favorite wherever planted as a low spreading type plant. Good color bluish-green. 6 to 12 inch, \$1.00 each.

PFITZER JUNIPER GLAUCA HETZLI. Favorite of all spreading Junipers. Very hardy, beautiful silvery blue-green foliage. 10 to 15 inch plants, \$1.00 each.

TAXUS MEDIA ANDERSONI. A wide vase-shaped form of the Media Type Yew. Hardy with excellent foliage and suitable for specimen plantings or where high class hedge is desired. It is considered one of the best. 8 to 10 inch, \$1.00 each.

TAXUS MEDIA VERMEULEN. A very compact and dense upright grower. It has a broad base and a narrow top forming a beautiful pyramid, heavily interspersed with red berries. This is one of the real good columnar types similar to the Hicksi. Many people like it better than the Hicksi. 8 to 10 inch plants, \$1.00 each.

TAXUS CUSPIDATA JAPANESE YEW. The well known spreading type, hardy Japanese Yew. Withstands shade or full sunshine. 8 to 12 inch size, \$1.00 each.

TAXUS MEDIA HICKSI. A distinct columnar form with upright branches with radially spread leaves. Not as compact as the Irish Yew but somewhat harder. 10 to 12 inch, \$1.00 ea.

TAXUS MEDIA HATFIELDI. A compact bush of conical shape with upright branches and radially spreading leaves. Useful in place of Irish Yew where the latter is not hardy, although it grows much wider at the base than does the Irish Yew. 8 to 10 inch plants, \$1.00 each.

TAXUS CUSPIDATA CAPITATA. An upright form of the famous and popular Taxus cuspidata or spreading yew. The upright growing habit of this plant makes it extremely good for interplanting with the spreading types in foundation plantings. Foliage dark green and thrives in sun or shade. 8 to 10 inch plants, \$1.00 each.

PLANT AMERICA

Keep America Strong — Conserve The Soil — Preserve Beauty

Help your State to keep America Green — Help Plant America by planting your property, by so doing you add to the natural beauty of city, town and country.

Broad-Leaved Evergreens

Add Color And Beauty To Your Ornamental Plantings
With These Fine Hardy Evergreens.

ABELIA OR BUSH ARBUTUS

Grandest Of All Flowering Evergreens

ABELIA GRANDIFLORA. Foliage dark green, glossy, its arching branches have a distinct shade of red. From May until frost this plant is covered with pinkish-white bell-shaped flowers. 12 to 18 inch, \$1.25 each; \$1.00 for 10; 18 to 24 inch, \$1.95 each; \$17.50 for 10; 2 to 3 feet, \$2.50 each; \$22.50 for 10.

EVERGREEN OR WAX LEAVED PRIVET

LIGUSTRUM LUCIDUM. Medium to dwarf grower. Large dark green, glossy foliage which varies little winter or summer. White flowers followed by blue berries which hang on until spring. Prices 18 to 24 inch, \$2.25 each; 12 to 18 inch, \$1.75 each.

THE BEAUTIFUL NANDINA

Showy Red Berries Last All Winter

NANDINA DOMESTICA. (Heavenly Bamboo). One of our finest Berried Evergreen plants. A very showy shrub of medium height with large cluster of small red berries in the autumn. Its dark green foliage assumes a gorgeous orange red or rust color in winter. Thrives well in any well-drained loamy soil and is very hardy. One of the plants which is used in all the better class of landscape work. 18 to 24 inch, \$3.25 each; 12 to 18 inch, \$1.75 each.

THE GORGEOUS HOLLY

Evergreen — Scarlet Red Berries

In Demand Everywhere

ILEX CORNUTA BURFORDII (Chinese Holly.) An outstanding form of the Cornuta which is somewhat more hardy than the regular Cornuta. Spines on the leaves of the Burfordii are not as long nor as prominent as on Ilex Cornuta. Ilex C. Burfordii is also a dwarfish grower and is a red bearing type. 12 to 18 inch \$2.95 each; 18-24 inch, \$3.95 each.

ILEX CORNUTA FEMINA (Chinese Holly). This is a dense, slow growing type with glossy bright green foliage that seldom attains a height of more than 8 ft. Leaves are sparsely spiny and of peculiarly rectangular form. Large red berries are very showy. A very fine type of dwarf holly for foundation and specimen planting. 12 to 18 inch, \$2.95 each; 18 to 24 inch, \$3.95 each.

ILEX CRENATA CONVEXA (Japanese Holly). A slow growing form of the box leaved Japanese Holly with glossy box-like leaves. A compact growing, attractive plant used widely for rock garden and borders where rigid, dense holly type plants are desired. Ilex C. Convexa has black berries which ripen in October and remain during the winter. This fine type is hardy from New York southward. 12 to 15 inch, \$2.95 each; 15 to 18 inch, \$3.45 each; 18 to 24 inch, \$1.50 each.

PYRACANTHAS

NATURES SHOWPIECE

Evergreens of Outstanding Beauty

PYRACANTHA C. LALANDI (Firethorn). The most hardy of all Firethorns. It is an upright grower with white flowers in summer and large highly colored, orange berries from late summer to late winter. Firethorns should be pruned annually for increased berry production. They thrive on any well drained fertile soil. 12 to 18 inch, \$1.95 each; 18-24 inch, \$2.95; 2 to 3 ft. \$3.95 each; 3 to 4 ft. \$4.95 each.

RED BERRIED PYRACANTHA. There are many types of the red berried pyracantha being offered and we have selected the most hardy type and observed its behavior through below zero temperatures. The red berried type is more spreading than the Lalandi. The clusters of bright, large, red berries contrasted with glossy, evergreen foliage surely presents a striking appearance. A beautiful sight when planted alone and in combination with other pyracanthas or other shrubs. 12 to 18 inch, \$1.95 each; 18 to 24 inch, \$2.95 each; 2 to 3 ft. \$3.95 each; 3 to 4 ft., \$4.95 each.

EVERGREEN SEEDLINGS

FOR

TIMBER — WINDBREAKS — LINE MARKERS
CHRISTMAS TREES AND GENERAL ORNAMENTAL USE. MAKE YOUR \$\$\$\$\$ GROW WITH THESE
STURDY WELL ROOTED EVERGREEN SEEDLINGS.



We are pleased to show here samples of our Fine Rooted, High Quality Evergreen seedlings. Those pictured on the left are Norway Spruce. Those on the right are Scotch Pine. Both are favorites for Christmas Trees and many other uses.

	20	50	100	500 or more
Scotch Pine, 2 yr. seedlings	5-10 in.	11c	10c	9c 8c
Austrian Pine, 3 yr. seedlings	8-12 in.	12c	11c	10c 9c
White Pine, 3 yr. seedlings	6-12 in.	11c	10c	9c 8c
Am. Red Pine, 3 yr. seedlings	8-12 in.	11c	10c	9c 8c
White Spruce, 3 yr. seedlings	6-12 in.	11c	10c	9c 8c
Norway Spruce, 3 yr. seedlings	5-10 in.	10c	9c	8c 7c
Can. Hemlock, 3 yr. seedlings	8-14 in.	20c	18c	17c 16c
Douglas Fir, 3 yr. seedlings	6-10 in.	12c	11c	10c 9c
American A. V., 3 yr. seedlings	6-12 in.	12c	11c	10c 9c
Colorado Blue Spruce, 3 yr.	5-10 in.	17c	16c	15c 14c
Concolor Fir, 3 yr. seedlings	6-10 in.	25c	23c	20c 18c

ALL PLANTS SHIPPED POST PAID

(We cannot make any replacements on these seedlings if they fail to grow. All plants taken freshly from soil.)

GENERAL HINTS ON PLANTING DISTANCE, ETC.

Distance for Planting — Square Method

Distance for planting different kinds of fruit trees, etc., square method.

Peach, 16 to 25 feet apart each way.	Black Raspberries and Dewberries, Rows 5 feet apart, 4 to 5 feet apart in row.
Standard Apple, 25 to 40 feet apart each way.	Blackberries, Rows 6 feet apart, 3 feet apart in row.
Dwarf Apple, See page 22.	Red Raspberries, Rows 5 to 6 feet apart, 1½ to 2 feet apart in rows.
Cherry (Sour), 16 to 25 feet apart each way.	Strawberries, Field Culture, Rows 3½ to 4 feet apart, 16 to 24 inches apart in row.
Cherry (Sweet), 25 to 40 feet apart each way.	Strawberries, Garden Culture, Rows 24 to 30 inches apart, 12 to 18 inches in row.
Standard Pear, 25 to 40 feet apart each way.	Asparagus, (field grown), Rows 5 feet apart, 18 to 24 inches apart in row.
Plum, 25 to 24 feet apart each way.	Asparagus, (in beds), Rows 2 feet apart, 12 to 18 inches apart in row.
Pecans and Black Walnuts, 40 to 80 feet.	
Filberts, 6 to 8 feet.	
English Walnuts, 30 to 40 feet.	
Chestnut, 25 to 35 feet.	
Grape Vines, Rows 8 to 10 feet apart, 8 feet apart in row.	
Blueberries, Rows 7 to 9 feet apart, plants 5 to 8 feet apart in row.	

NUMBER OF TREES OR PLANTS TO THE ACRE (Square System)

RULE—Multiply the distance in feet between the row by the distance the plants are: Number of square feet for each plant, which, divided into the number of square feet in the acre (43,560), will give the number of plants or trees to the acre.

Distance	No. of Trees	Distance	No. of Trees	Distance	No. of Trees
1 foot apart each way.....	43,560	9 feet apart each way.....	537	17 feet apart each way.....	150
2 feet apart each way.....	10,890	10 feet apart each way.....	435	18 feet apart each way.....	134
3 feet apart each way.....	4,840	11 feet apart each way.....	360	19 feet apart each way.....	120
4 feet apart each way.....	2,722	12 feet apart each way.....	305	20 feet apart each way.....	109
5 feet apart each way.....	1,745	13 feet apart each way.....	257	25 feet apart each way.....	69
6 feet apart each way.....	1,210	14 feet apart each way.....	229	30 feet apart each way.....	48
7 feet apart each way.....	888	15 feet apart each way.....	193	35 feet apart each way.....	35
8 feet apart each way.....	650	16 feet apart each way.....	170	40 feet apart each way.....	27

How to Order From Bountiful Ridge Nurseries

All prices in this catalog are net F.O.B. Princess Anne, Md. No discount allowed. Delivered prices will be given on any stock wanted if you write giving size and number of trees wanted. The prices quoted herein are for shipping season Fall 1960 and Spring 1961. However, all prices listed in this catalogue will be effective until our new catalogue or price list is printed for Fall 1961, Spring 1962.

PLEASE NOTE—Any Sales Tax which may be imposed on nursery stock by State or Federal authority should be added to the amount of your order. You will be advised of any changes or additions which may be made when orders are acknowledged.

OUR SHIPPING SEASON

We pack and ship all through the winter to Southern States. Our regular shipping and packing season usually opens here about the 15th of October and continues until May 1st. Our fall shipping season opens about October 15th on some items.

OUR TERMS

Our terms are cash except in large orders when satisfactory reference is given; then one-third the amount of the order must be sent and the balance on arrival of trees at depot. On early orders one-third the amount can be sent and balance a few days before shipment. Prices in this Catalog are for FALL 1960 and SPRING 1961.

HOW TO REMIT

Remittance should be made either by Post Office Money Order, Registered Letter or by Check on your Bank.

ORDER EARLY

We earnestly request our patrons to send their orders in early and specify when you wish them shipped. We pride ourselves on making prompt delivery but sometimes in our rush season we cannot get the orders shipped on the exact time, and must ask our customer's indulgence for a week or so and shipment will be made as promptly as possible. If time of shipment is left to us we can assure our customer of receiving stock in perfect condition and in proper planting season.

MISTAKES

We use every precaution that is humanly possible to avoid mistakes and believe that we are as near free from them as any Nurseryman in the United States; but in the event any of our stock should prove untrue to name under which it is labeled or sold, it will be our option to replace original order as ordered or refund the amount paid for stock ordered upon proper proof that such stock shipped was not true to name. Further than this we are not responsible.

CERTIFICATE OF INSPECTION — DUPLICATE OF NUMBER 23

THIS IS TO CERTIFY, That on the 15th day of August, 1960, we examined the Nursery Stock of the Bountiful Ridge Nurseries, growing in their nurseries at Princess Anne, County of Somerset, State of Maryland, in accordance with the laws of Maryland, 1898, Chapter 282, Section 28, and that said nurseries and premises are apparently free, so far as can be determined by inspection from San Jose Scale, Peach Yellow, Pear Blight and other dangerously injurious insect pests and plant diseases.

THIS CERTIFICATE is valid until September 30, 1961, unless sooner revoked, and does not include nursery stock not grown within this State, unless stock is previously covered by Certificate and accepted by the State Entomologist and State Plant Pathologist.

L. O. WEAVER, State Plant Pathologist

G. S. LANGFORD, State Entomologist

In addition to the above Certificate every shipment going outside of the infested area of the Japanese Beetle has a certificate of the U. S. Department of Agriculture showing the shipment is free from Japanese Beetle.

SPECIAL NOTICES

All quotations, acceptances of orders and promises of shipment are subject to change, limitations on cancellations made necessary by State, Government regulations or other Hazards beyond our control, affecting our operations.

BOUNTIFUL RIDGE NURSERIES

RECEIVING STOCK IN COLD WEATHER

In event it should turn cold after your stock has been shipped to you and there is a possibility that there is frost in the box in which the stock is shipped, put the box in a place where the temperature is above freezing—a cellar or a frost-proof building and do not disturb for 5 to 7 days, at which time stock can be removed from the box in first-class condition. Under no circumstances should you open a box when you think there is frost in it, it will kill it. But if allowed to thaw out in the box, the stock will not be injured. Be sure and follow this practice.

OUR REFERENCES

As to our responsibility, we refer you to the Salisbury National Bank, Salisbury, Md., Farmers & Merchants Bank, Salisbury, Md., Bank of Somerset, Princess Anne, Md., Dun & Bradstreet and to any of our thousands of customers throughout the country that you might know or whose name you find in this catalog, and the various State Departments in the Eastern U. S.

August 20, 1960

BOUNTIFUL RIDGE NURSERIES

PRINCESS ANNE, MARYLAND

Make all remittances payable to "BOUNTIFUL RIDGE NURSERIES." Send Bank Draft, Express or Postoffice Money Order, or Cash in Registered Letter.

IMPORTANT—No matter how often you have written us, always give full address and write your Name—Always the same way—Postoffice, County and State, very plainly. By so doing you will save us much trouble and avoid the possibility of delay and mistake in filling your order.

PLEASE GIVE US YOUR ZONE NUMBER
Postal regulations require your zone number where city zoning is being used.

Name

Post Office..... State.....

Street..... Zone..... R.F.D.....

HOW SHALL WE SHIP? (Mark X in Proper Square)

Rail Freight Rail Express Name of R. R.....

Parcel Post Motor Truck Name of Truck Line.....

Give name of town or city in which your nearest express or freight office is located

60-61 CHECK DATE TO BE SHIPPED

.....March 1-20April 16-22	SHIP IN FALL
.....March 21-31April 23-30	
.....April 1-7May 1-7	About
.....April 7-15May 8-15	

PLEASE NOTE: If we are out of the varieties and grades ordered shall varieties of similar ripening season and types? CHECK (x) YES NO

This will often prevent delay in shipping.

Date 19....

Remittance Enclosed

Yes No

Amount Remitted

Check \$.....

M. O. \$.....

Cash \$.....

"PLEASE READ"

Shipment will go forward C. O. D. for any balance due on this order at shipping time unless otherwise arranged for.

CUT ON LINE

Quantity	Names of Trees or Plants Ordered	SIZE	AGE	UNIT PRICE	TOTAL PRICE
AMOUNT FORWARDED					

SPECIAL NOTICE

All quotations, acceptances of orders and promises of shipment are subject to change, limitations or cancellation made necessary by Seasonal Conditions, State, Government regulations or other Hazards beyond our control affecting our operations.

BOUNTIFUL RIDGE NURSERIES

BOUNTIFUL RIDGE NURSERIES PRINCESS ANNE, MARYLAND

Quantity	Name of Trees or Plants Ordered	SIZE	AGE	UNIT PRICE	TOTAL PRICE
	AMOUNT FORWARD				
	All Parcel Post Shipments are INSURED for your protection. Add \$.10 for orders up to \$10.00 and \$.20 for orders over \$10.00 to cover insurance fees.				
	TOTAL AMOUNT ENCLOSED				
Total Amount of Order					
Net Amount of Order					
Amount Enclosed for Prepaid Delivery					
Less Deductions					

PLEASE NOTE—Any Sales Tax which may be imposed on nursery stock by State or Federal authority should be added to the amount of your order. You will be advised of any changes or additions which may be made when orders are acknowledged.

MISTAKES

We use every precaution that is humanly possible to avoid mistakes and believe we are as near free from them as any Nurseryman in the United States; but in the event any of our stock should prove untrue to name under which it is labeled or sold, it will be our option to replace original order as ordered or refund the amount paid for stock ordered upon proper proof that such stock shipped was not true to name. Further than this we are not responsible.

PLEASE NOTE—We are doing our best to give our customers absolute satisfaction and believe our products represent the best values in nursery stock that can be purchased today. The hundreds of letters we receive each year attesting to fair and generous treatment and the results our stock is giving in all sections of the country brings an ever widening circle of customers. If you have some friends whom you feel will be interested in purchasing any of our products we shall appreciate your giving their full name and correct address and we will mail them a free copy of our latest catalogue. Thank you.

If you sent us a list of names last year please do not send the same names this year.



POCAHONTAS

The outstanding new variety that has really taken a prominent place among the popular kinds both for commercial and home garden production. VIRUS FREE POCAHONTAS grown the BOUNTIFUL RIDGE WAY are beautiful, vigorous, delicious, and heavy yielders. Plan to include them in your berry planting this year.

Dwarf Apple Trees

Are one of our specialties

offered to you on various Malling Dwarfing Root Stocks. See the DWARF APPLE SECTION for full details.

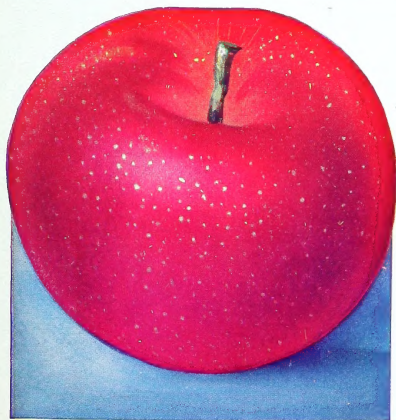

GALLIA BEAUTY—RED ROME

Leads all other Red Rome types in plantings in the Eastern U. S. . . . in Production and Satisfaction to growers and consumers.

Year after year the true type GALLIA BEAUTY, RED ROME continues to lead other Red Rome types. Plant Bountiful Ridge Grown Gallia Beauty.



SOUTHLAND — KEYSTONE PEACH

The above can well represent both of these wonderful varieties. These recent introductions of the U.S.D.A. are meeting with wide acclaim in the Southern and Central peach sections. Plan to include these market leaders in your plantings this year. More details in general peach section.

FOR GREATER PROFITS AND SATISFACTION

Plant Bountiful Ridge Grown Trees and Plants
"PLAN TO PLANT THIS YEAR"



IMPROVED BOUNTIFUL STRAIN

MONTMORENCY

Each succeeding year proves the wisdom of planting this Great Cherry

"Bountiful Ridge Exclusives"

See Full Description Inside



DAWNE

U. S. Plant Pat. 1955

WORLD'S EARLIEST YELLOW FREESTONE



KING LUSCIOUS

(U. S. Plant Pat. Applied For)

NEW - EXTRA FANCY - FROST PROOF



EARLY COLORING - EARLY RIPENING

The New

DEVOE PEAR

U.S. Plant Patent No. 728



Each year brings added praise for this Great New Pear. Resistance to blight, large size, beautiful color, high quality, keeping and shipping ability make DEVOE a real challenge to Bartlett for home and commercial planting.

DEVOE is a Bountiful Ridge introduction.